

EXISTING GROUND FLOOR PLAN 1:100

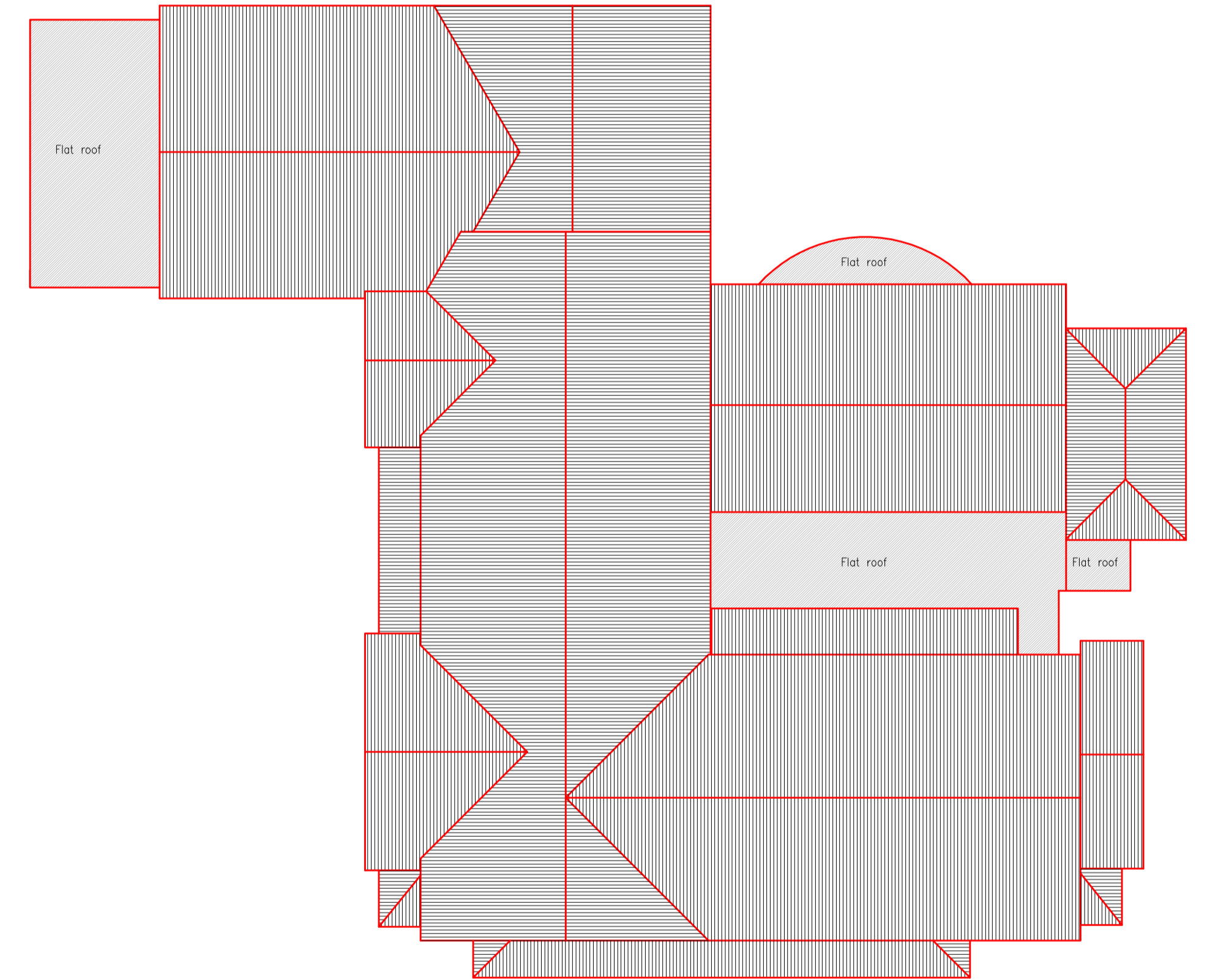

EXISTING FIRST FLOOR PLAN 1:100



EXISTING ROOF PLAN 1:100

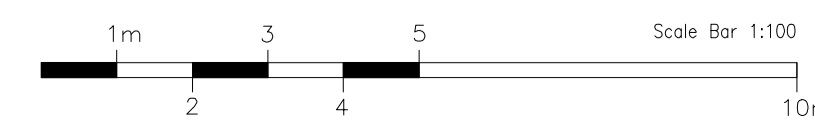

EXISTING PLANS (Ground, First and Roof)		Drawn: WD	Submission: Building Regulations Submission
Job: Cross Keys Pub 15 High St Birmingham B23 6RG	Job: Conversion from PH to 22 Bed HMO	Sheet:	Date: 30/01/18
		Drawing No: 2018_180_01	Rev: