

**QUINDICI CHAISE LONGUE**

design by **RONAN & ERWAN BOUROULLEC**

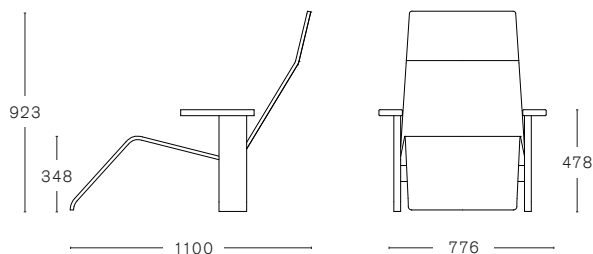

**TECHNICAL INFORMATION**

MAX. PER BOX	GROSS WEIGHT	VOLUME	BOX SIZE
1 CHAIR	CA. kg 25,00	1,02 m <sup>3</sup>	1200 x 850 x 1000 mm

**FINISHINGS**

ASH

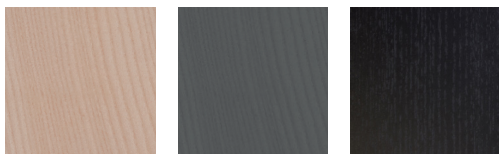

NATURAL      GREY      BLACK

FABRIC UPHOLSTERY

VIDAR 2

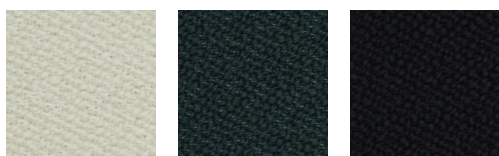

1511      1062      1880