



WYSE

01- 6470600

Residential

- Sales
- Lettings
- Management
- Valuations

City Centre Head Office

94 Lower Baggot
Street, Dublin 2.
Tel: (01) 647 0600
Fax: (01) 661 5616

South County Dublin Cornelscourt Village Office

1 Aspen Court,
Cornelscourt Village,
Dublin 18.
Tel: (01) 289 0900
Fax: (01) 289 4348

sales@wyse.ie

or

info@wyse.ie

Visit

www.wyse.ie

FOR SALE BY PRIVATE TREATY

14 BRADOGUE COURT, ANNAMOE ROAD, CABRA, DUBLIN 7



ASKING PRICE

€180,000

LOCATION:

Situated in this centrally located gated development is this well proportioned two bedroom apartment. Bradogue Court is ideally positioned just off the North Circular Road close to Hanlon's Corner. It is within walking distance to Smithfield Village, Stoneybatter, Phibsboro and the Phoenix Park. The Luas and Hueston station are easily accessible and the property is also served by local bus routes.

DESCRIPTION:

The property benefits from private gated parking and offers c.68sq.m of living accommodation including entrance hall, 2 bedrooms, main bathroom and open plan kitchen/living room.

ACCOMMODATION

Entrance Hall 4.27m (14'0") x 1.05m (3'5")

Utility Room 1.47m (4'10") x 2.03m (6'8")

Bedroom 1 3.16m (10'4") x 3.61m (11'10")

Timber Floors
Built in Wardrobes

Ensuite 1.5m x 1.59m
Tiled, w.c, w.h.b, shower

Bedroom 2 3.01m (9'11") x 2.53m (8'4")

Timber floors
Built in Wardrobes

Bathroom 2.57m (8'5") x 1.07m (3'6")

Tiled
w.c, w.h.b, Shower over bath

Kitchen/Livingroom 6.78m (22'3") x 3.46m (11'4")

Fitted Kitchen Units
Tiled Floor
Living Area with timber flooring and access to the patio

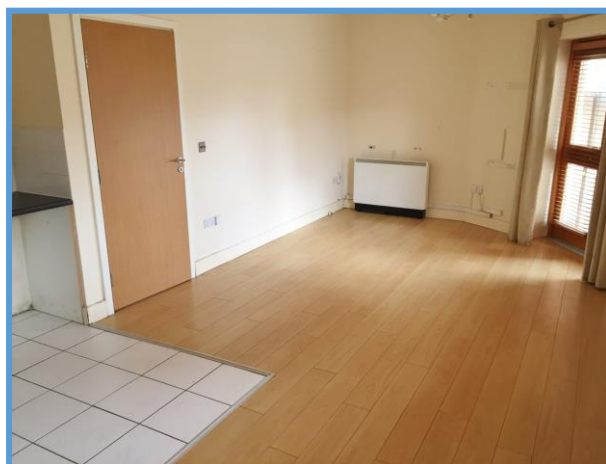
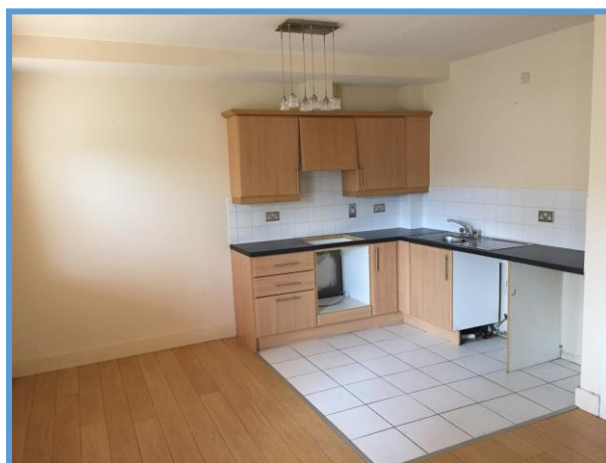

Be Well Advised - Talk to Wyse!



FEATURES:

- **Underground Parking**
- **Alarm**
- **Centrally Located**
- **Gated Development**

Be Well Advised - Talk to Wyse!

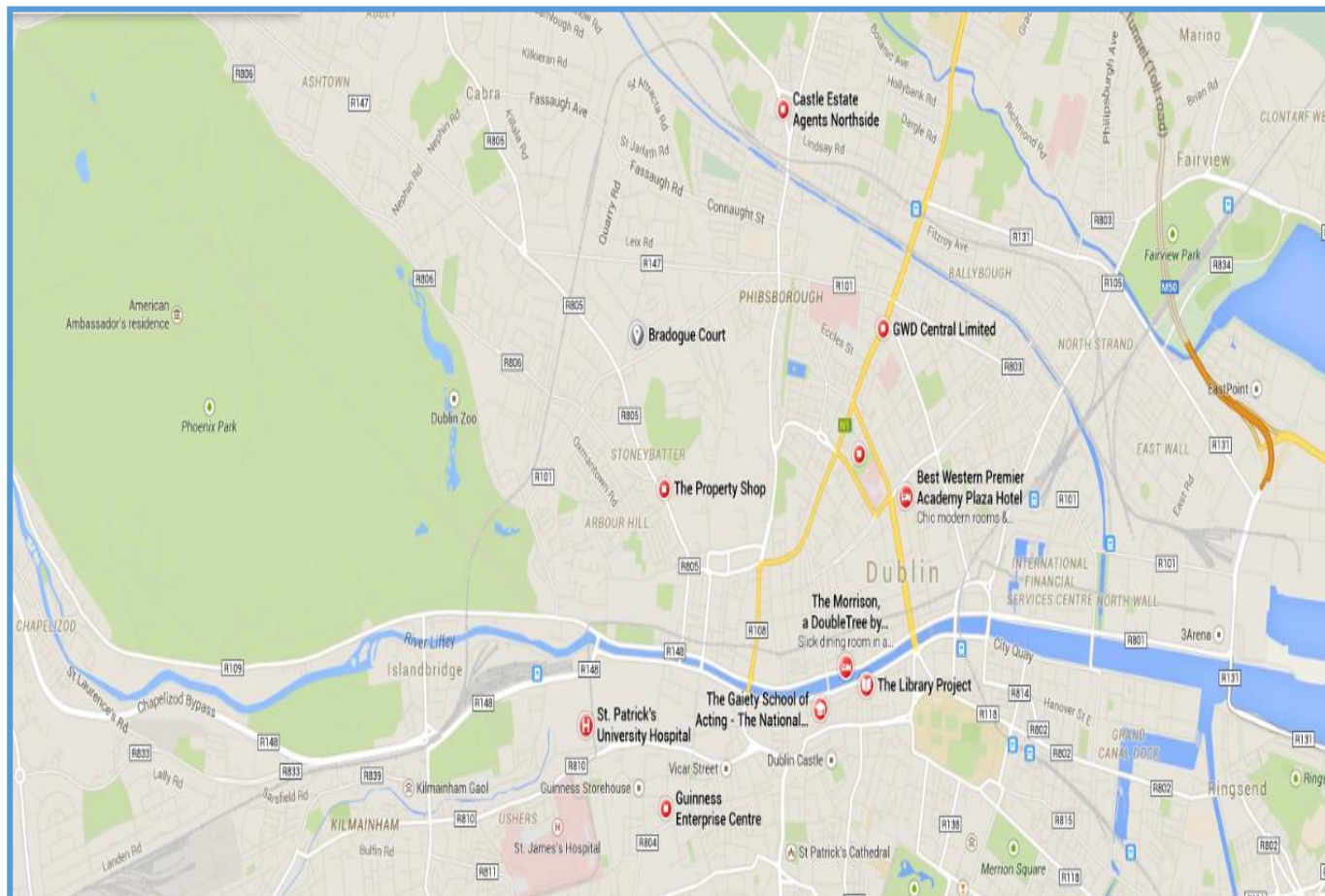

FLOOR AREA: 68 SQ.M

BER: E2 (107419236)

VIEWING BY APPOINTMENT ONLY

CONTACT: LIAM QUAIN 0861722159

OR SALES 01-6470600

Wyse for themselves and for the vendors or lessors of this property whose agents they are, give notice that (1) These particulars are set out as a general outline for the guidance of the intending purchasers or lessors, and do not constitute part of, an offer or contract. (2) All descriptions, dimensions, references to condition and necessary permission for use or occupation, and any other details are given out in good faith and are believed to be correct, but any intending purchasers or tenants should not rely on them as statements or representations of fact but must satisfy themselves by inspection or otherwise as to the correctness of each of them. (3) The vendor or lessor does not make give or imply nor is Wyse or its staff authorised to make, give or imply any representation or warranty in respect of this property. (4) In the event of any inconsistency between these particulars and the contract, the latter shall prevail.