



Park na Silla Avenue



LUAS



Development

savills.ie



For Sale by Public Auction (unless previously sold)

Wednesday 21st May 2014, at 3pm in O'Callaghan Davenport Hotel,
8 /10 Merrion Street Lower, Dublin 2

The Croft, Park na Silla, Loughlinstown, Co. Dublin



Auction

The property will be offered for sale by Public Auction (unless previously sold) on Wednesday 21st May 2014 at 3pm in O'Callaghan Davenport Hotel, 8/10 Merrion Street Lower, Dublin 2.

Title

We understand that the property is held long leasehold. Full details on title can be made available by the solicitors.

Services

Interested parties are requested to satisfy themselves on the availability and adequacy of all services to the property.

Further Information and Viewings

Further information is available upon request. Viewings are to be arranged strictly by appointment through the selling agents.

Contact Details

Savills
Development Agency
& Consultancy
33 Molesworth Street
Dublin 2

John Swarbrigg
john.swarbrigg@savills.ie
+353 1 618 1333
PSRA Lic. No. 002233-003073

Jill Horan
+353 1 618 1350
jill.horan@savills.ie
PSRA Lic. No. 002233-003115

Robert Coakley
robert.coakley@savills.ie
+353 1 618 1411
PSRA Lic. No. 002233-002949

savills.ie

Solicitors

Beauchamps Solicitors
Riverside Two,
Sir John Rogerson's Quay,
Dublin 2

Eamon Burke
e.burke@beauchamps.ie
+353 1 418 0600

Savills Ireland and the Vendor/Lessor give note that the particulars and information contained in this brochure do not form any part of any offer or contract and are for guidance only. The particulars, descriptions, dimensions, references to condition, permissions or licences for use or occupation, access and any other details, such as prices, rents or any other outgoings are for guidance only and are subject to change. Maps and plans are not to scale and measurements are approximate. Whilst care has been taken in the preparation of this brochure intending purchasers, Lessees or any third party should not rely on particulars and information contained in this brochure as statements of fact but must satisfy themselves as to the accuracy of details given to them. Neither Savills Ireland nor any of its employees have any authority to make or give any representation or warranty (express or implied) in relation to the property and neither Savills Ireland nor any of its employees nor the vendor or lessor shall be liable for any loss suffered by an intending purchaser/Lessee or any third party arising from the particulars or information contained in this brochure. Prices quoted are exclusive of VAT (unless otherwise stated) and all negotiations are conducted on the basis that the purchasers/lessees shall be liable for any VAT arising on the transaction. This brochure is issued by Savills Ireland on the understanding that any negotiations relating to the property are conducted through it.

All maps produced by permission of the Ordnance Survey Ireland Licence No AU 001799 © Government of Ireland | March 2014



- Superb residential development opportunity
- 0.09 hectares (0.23 acres) approximately
- Zoned Residential – full planning permission for 4 no. 4 bedroom semi-detached two storey houses
- Prime residential location within The Croft, an established residential development just off the N11
- Excellent transport links with Dublin Bus routes, DART and LUAS in close proximity

Savills
Development Agency & Consultancy
33 Molesworth Street, Dublin 2

01 618 1300

John Swarbrigg (01 618 1333) john.swarbrigg@savills.ie
Jill Horan (01 618 1350) jill.horan@savills.ie
Robert Coakley (01 618 1411) robert.coakley@savills.ie

FLOOR PLANS

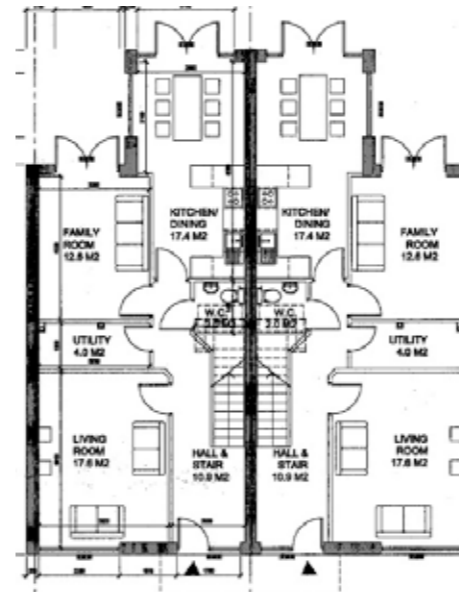

GROUND FLOOR

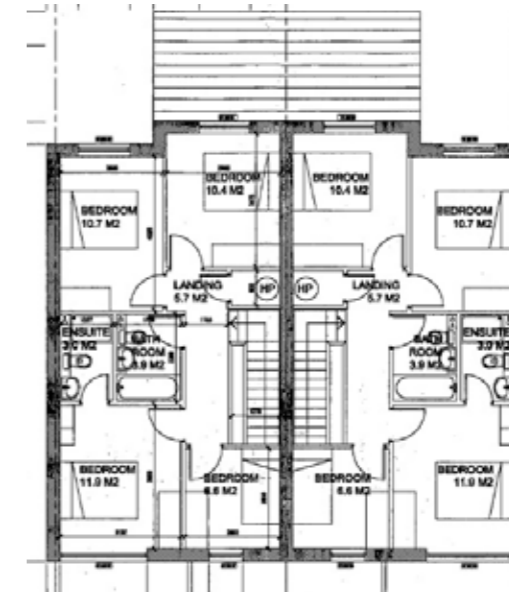

FIRST FLOOR

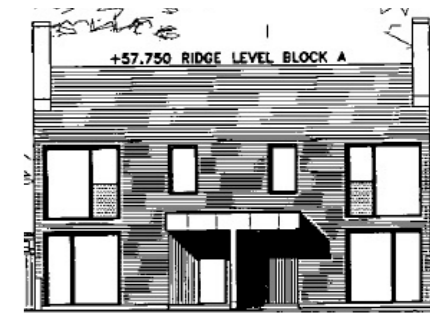

PROPOSED BLOCK A

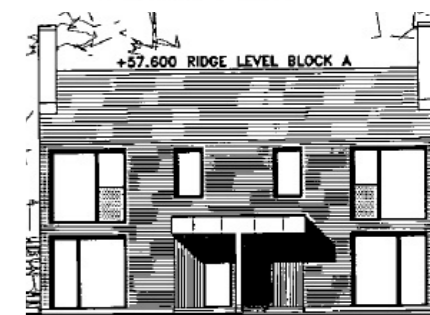

PROPOSED BLOCK B

FAÇADE OF THE PROPOSED HOUSES



N11

Approximate outline only

Location

Ten miles south of Dublin city centre, the property is just a short walk from the heart of Loughlinstown village.

Loughlinstown offers all the advantages of a well-established neighbourhood; local stores for convenience shopping, churches, schools, rational pubs, a large park, tennis courts, St. Columcilles general hospital, and the Loughlinstown Leisure Centre.

Nearby the state-of-the-art Cherrywood Science and Technology Park is a major employer in the area, with occupiers including Dell, First Active, Friends First, Unicare and Ben Dunne Gym. The planned expansion of this major site will bring a welcome increase in shopping, cultural and leisure facilities to the area.

Description

The property comprises of a residential development site that extends to an area of approximately 0.09 hectares (0.23 acres). The property is regular in shape and is directly accessible from Park na Silla Avenue at the south-eastern corner of the property. The property forms part of an existing residential development, The Croft, which comprises of 40 no. apartments laid out in four separate blocks over basement car parking, enclosed roof terraces, balconies, a lift, fixtures and fittings and substantial plant equipment.

Zoning / Town Planning

In the 2010 – 2016 Dun Laoghaire / Rathdown County Development Plan the property is situated in an area, which is zoned objective A “to protect and /or improve residential amenities.”

The proposed LUAS green line extension is to run to the south west of the property. The Line B2 – Cherrywood to Bray environs extension (Green Line) has been proposed for an extension of 6.8 km (4.2 mi) to run from Cherrywood to Fassaroe and Bray, eventually crossing it near the Wilford interchange.

This extension has not commenced development to date.

Planning Permission

The property benefits from a recent grant of extension to the previous planning permission for the construction of four semi-detached houses (Planning Reference No. D13A/0346 & D04A/1505). Each house, upon completion, will comprise of a two storey 4 bedroom dwelling that extends to approximately 131 sq. m. (1,410 sq. ft.).

All relevant planning information and history on this property should be reviewed by interested parties on Dun Laoghaire – Rathdown County Council's website.