

SECTION A-A

1:250 @ A1

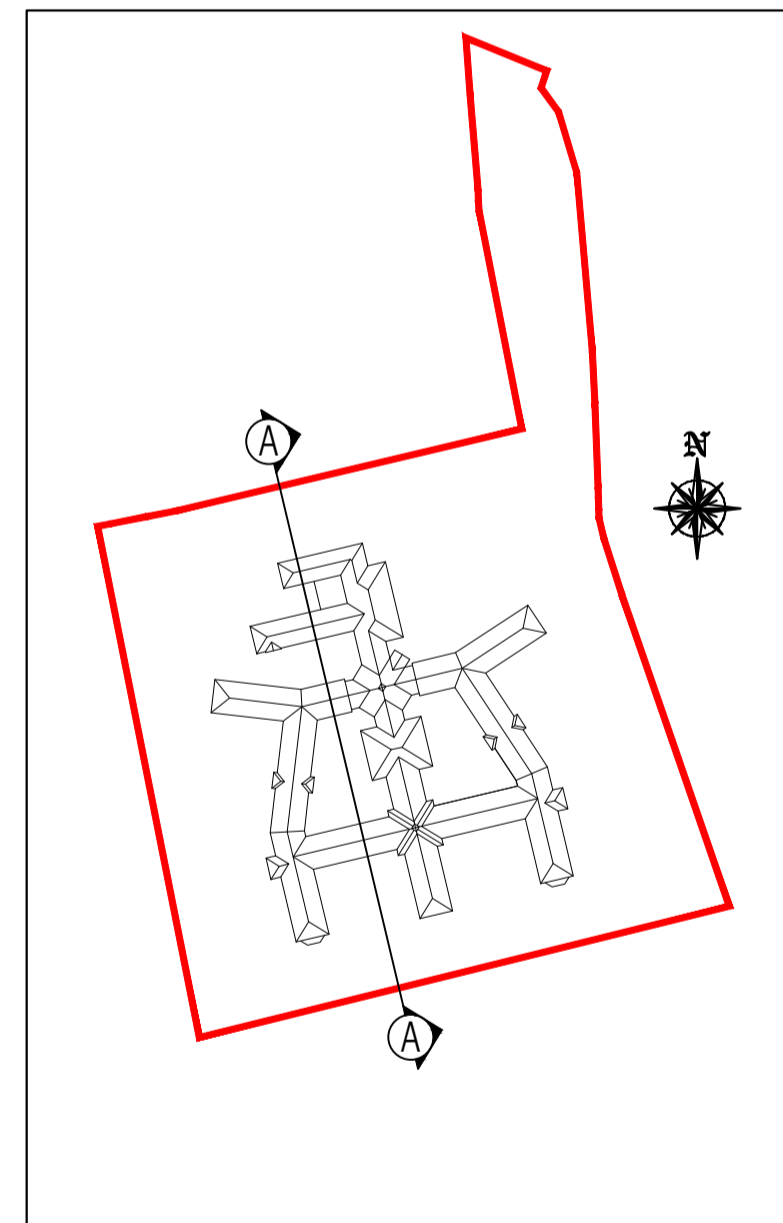

SECTION A-A
KEY PLAN THROUGH SITE

General notes		
No.	Revision/Issue	Date

Firm name and address



JAMES FAGAN & ASSOCIATES
PLANNING CONSULTANTS
HAWKFIELD, NEWBRIDGE,
CO. KILDARE,
TEL. (045) 431956

Client

JAMES FAGAN

Project Name and Address

PROPOSED NURSING HOME AT
RATHANGAN DEMESNE,
RATHANGAN,
CO. KILDARE

Drawing Name	SITE & BUILDING SECTION	Sheet	X.
Date	27/09/2017	Drawn By:	B. FAGAN
Scale	1:250		