

## LAND

CARRIGEEN,  
CROOM,  
CO. LIMERICK

**POWER**  
**PROPERTY**

**FOR SALE BY PRIVATE TREATY**



- Landholding with extensive road frontage contained in one lot.
- Good quality Agricultural Lands.
- Extending to approximately 6.32 hectares (15.61 acres).
- Located within 2 km of Croom Village.

**tel: +353 61 318 770**

**[www.ppg.ie](http://www.ppg.ie)**

**LOCATION.**

The land is located at Carrigeen, Croom, Co. Limerick. Croom Village is located just off the N20 Limerick to Cork Road. At the 2016 Census Croom Village recorded a population of 1,159 persons. The lands are located within 2km of Croom Village on the junction of the Ballingarry and Rathkeale roads. Croom is situated approximately 22 km south of Limerick City Centre and approximately 6km southeast of Adare. The land is within close proximity of Croom Village and all local services and amenities.

The Local Authority for this area is Limerick City & County Council.

**LOCATION MAP:**

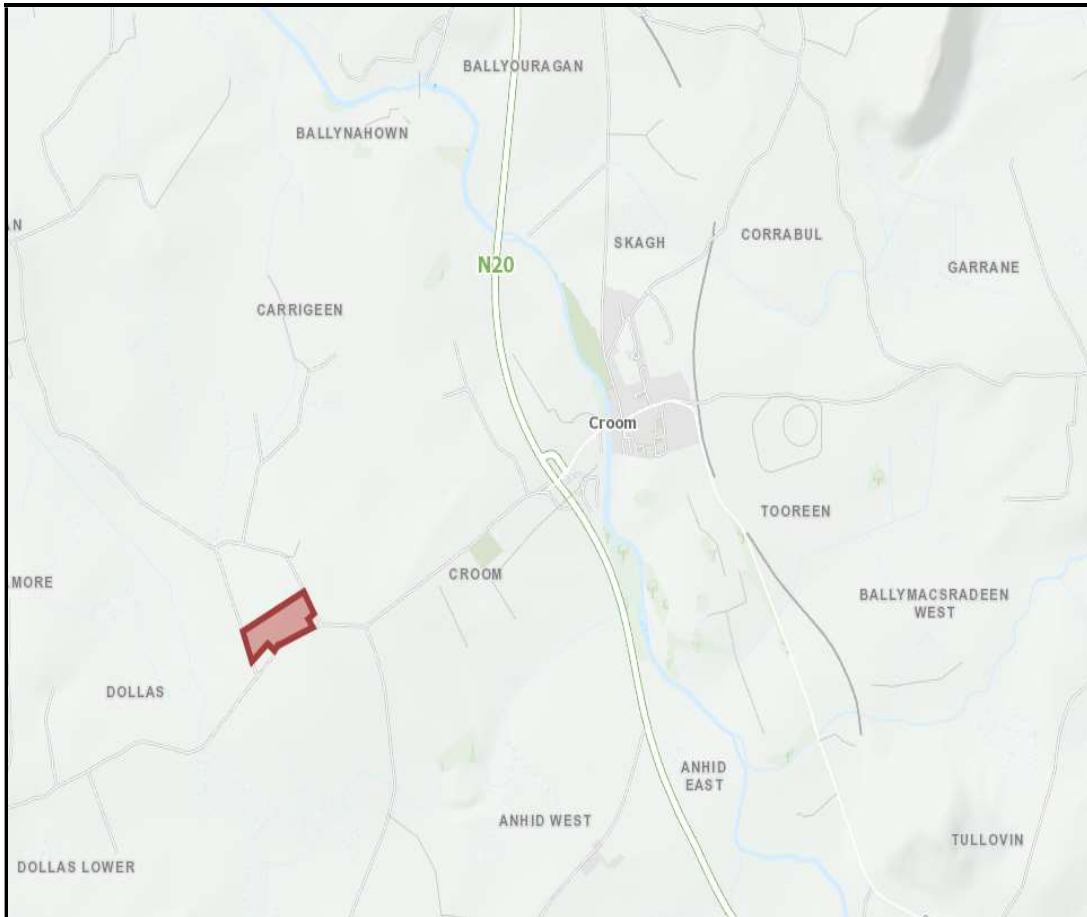

**DESCRIPTION:**

The land comprises a parcel of agricultural land extending to approximately 6.32 hectares (15.61 acres) laid out in permanent pasture. The land has the benefit of extensive road frontage onto three local roads.

**ACCOMMODATION:**

Description:	Area (acres)	Area (hectares)
Land at Carrigeen Croom, Co. Limerick	15.61	6.32

**TITLE**

Freehold

**ZONING**

Unzoned (Agricultural).

**GUIDE PRICE**

Details available on application

**VIEWING**Strictly by appointment with the sole agents  
Power Property**CONTACT**

Naomi Power tel: +353 061 318770

email: naomi@ppg.ie

PSR: 001297 – 001345

John O'Donohue tel: +353 061 318770

email: john@ppg.ie

PSR: 001297 – 007408

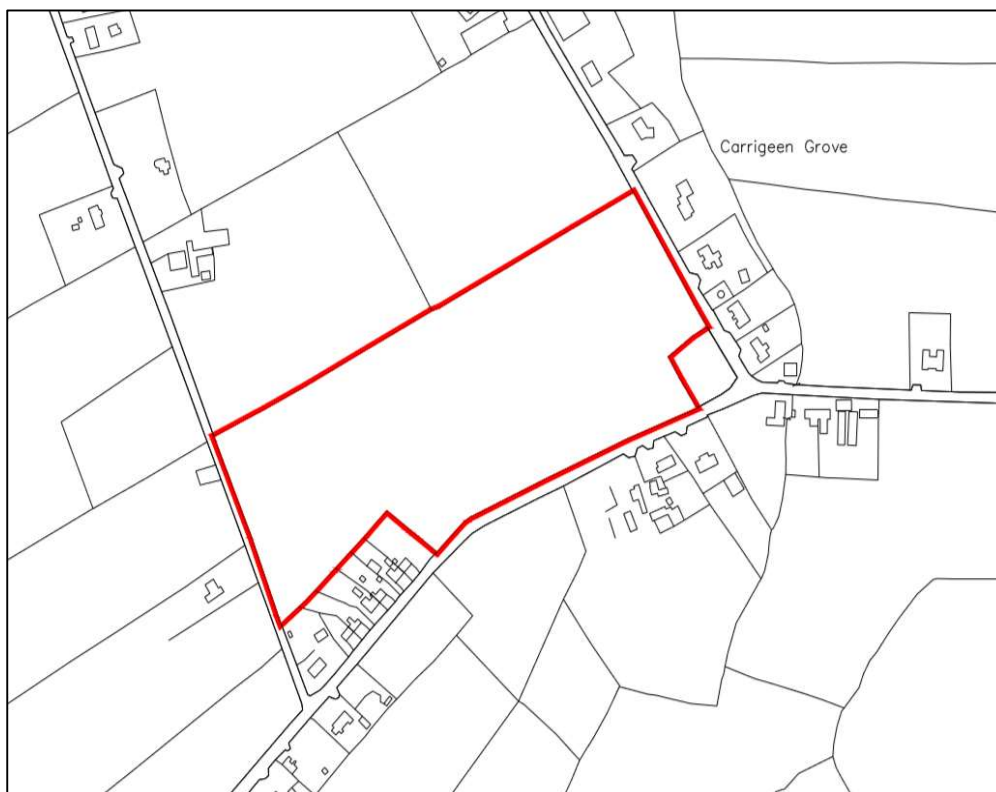
**Disclaimer Policy:**

These particulars are for guidance only and do not form part of any contract. Whilst care has been taken in their preparation we do not hold ourselves responsible for any inaccuracies. They are issued on the understanding that all negotiations will be conducted through this firm.

## Power Property and the Vendor/Lessor give notice that:

- These particulars do not constitute any part of an offer or a contract.
- All statements contained in these particulars as to this property are made without responsibility on the part of the Agents or the Vendor/Lessor.
- None of the statement contained in these particulars as to this property are to be relied on as statements or representations of fact.
- The particulars, various plans, photographs, descriptions and measurements have been carefully prepared, but their accuracy is not guaranteed and any intending Purchasers/Lessees shall satisfy themselves by inspection or otherwise as to their correctness. No omission, accidental error or misperception shall be a ground for a claim for compensation or for the rescission of the Contract by either the Vendor /Lessor or the Purchaser/Tenant.
- Neither the Vendor/Lessor nor Power Property nor any person in their employment has any authority to make or give any representation or warranty in relation to the property.
- Prices are quoted exclusive of VAT (unless otherwise stated) and all the negotiations are conducted on the basis that the Purchaser/Tenant shall be liable for any VAT arising on the transaction.



PSRA Licence No: 001297

Commercial &amp; Residential Property Consultants • Estate Agents • Chartered Valuation Surveyors

Limerick: 51 O'Connell Street, Limerick V94HPH9 • tel:+353 61 318 770 • email: limerick@ppg.ie

Galway: 16A Sandyford Business Centre, Bohermore, Galway, H91 KV91 • tel: +353 91 567 331 • email: galway@ppg.ie

Athlone: 17A Mardyke Street, Athlone, Co. Westmeath N37W567 • tel: +353 90 648 9000 • email: athlone@ppg.ie