

Requires Socrates Version 2.8.0.1 or later.

PCRS Checker

A PCRS Certificate is now required where you want to check GMS / DVC Card validity in Patient Demographics and for Chronic Disease Management (CDM Protocol).

- Ensure you have a valid PCRS Certificate on your machine. If you require a PCRS Certificate please contact PCRS.
- Once you have a valid PCRS Certificate on your machine, you need to select the Certificate in Edit > Preferences.

Select Edit > Preferences.

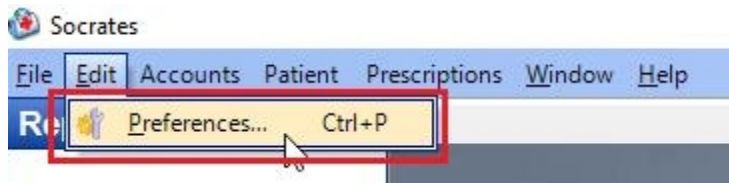

Select Communication.

Select the PCR Certificate from the dropdown list and click **OK**. [If no certificate is showing in the PCRS Certificate dropdown list please check you have a valid PCRS Certificate installed. Please contact PCRS if you need a new PCRS Certificate.]

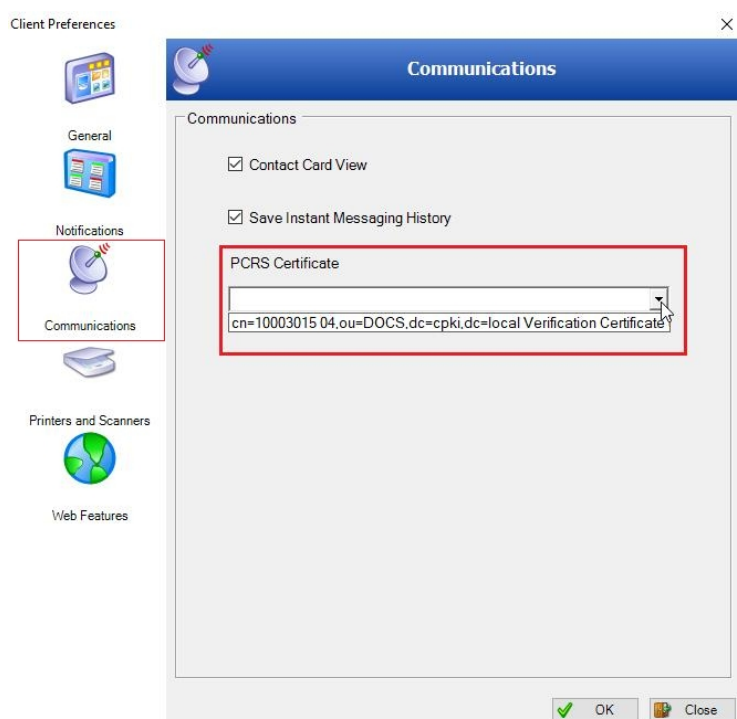

Troubleshooting

If you do not have a valid PCRS Cert selected in Edit > preferences, you will receive this error message when trying to use the PCRS Checker.



If you have a valid PCRS Certificate and the PCRS Checker is still not working for you please check the following:

- Check is there a popup in the background that you need to click ALLOW on.

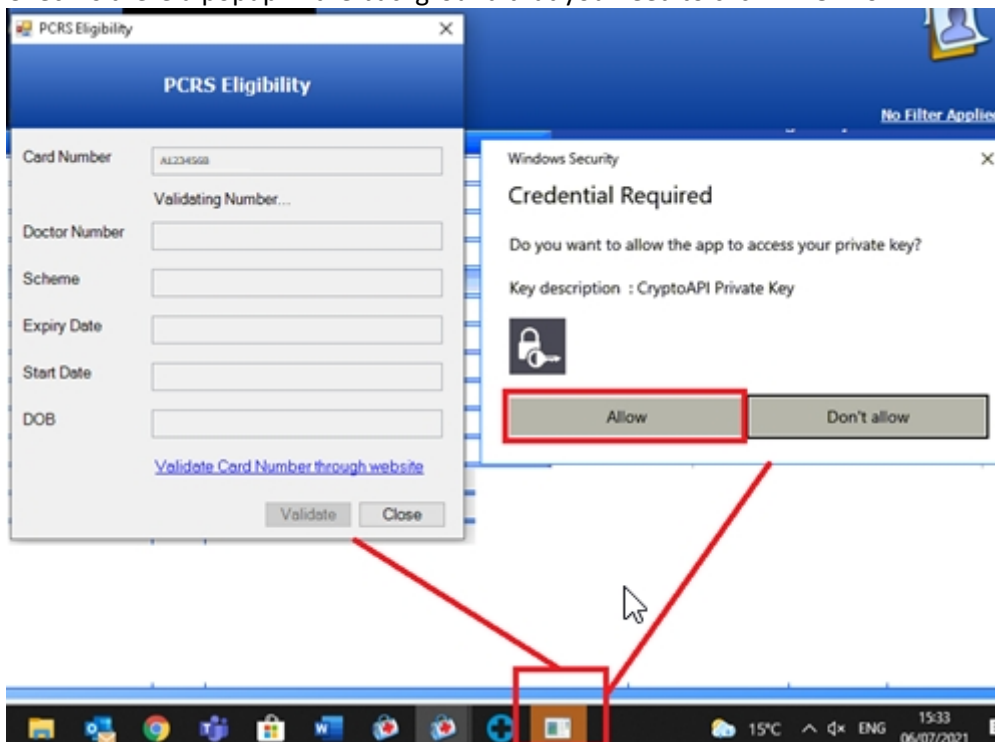

- Click **Patient GMS No** link in Patient Registration then click the **'Validate Card number through website'** link on the link in Patient Personal Details and confirm it loads correctly. If you receive a pop up message (can be hidden in the background) then you will need to click ALLOW.

PCRS Eligibility

Patient Status: Active
Patient Type: GMS
Healthboard: []

GMS Status: Yes
GMS Doctor: Paul Jo
GMS Doctor No: 88242
Patient GMS No: b75841
GMS Review: 30/04/2
GMS Distance: []

Card Number: b758417a
Doctor Number: []
Scheme: []
Expiry Date: []
Start Date: []
DOB: []

[Validate Card Number through website](#)

Validate Close

- If you do not want this pop up to appear each time then you will need to uninstall and reinstall the PCRS Certificate following the default options. Please contact PCRS directly for any issues with PCRS Certificates.

CDM

A PCRS Certificate is required to check GMS validity when adding a CDM review. Ensure you have a valid PCRS Certificate selected in Edit > Preferences > Communication.

You will receive the following error if you have no PCRS Certificate. Please contact PCRS if you require a PCRS Certificate.

Chronic Disease Management Review

Add Review

Review Date: 15/07/2021
Reviewing Doctor: Paul Johnson
GMS Number: A111111Y
GMS Doctor: Paul Johnson

No Certificate. The request was aborted: Could not create SSL/TLS secure channel.