



2 Burgon Street

London, EC4V 5DR

test

1,000 to 5,000 sq ft

(92.90 to 464.52 sq m)

2 Burgon Street, London, EC4V 5DR

Summary

Available Size	1,000 to 5,000 sq ft
Rent	Rent on application
Business Rates	N/A
Service Charge	N/A
EPC Rating	Upon enquiry

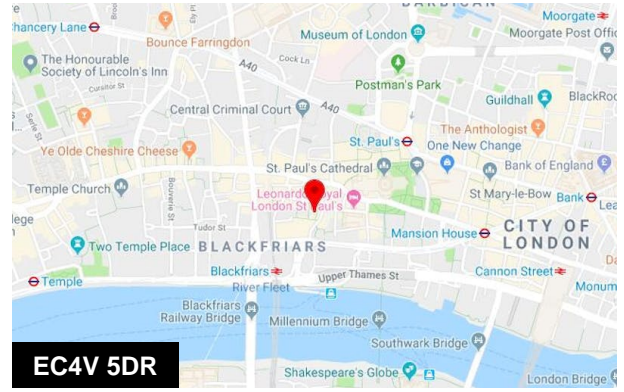

Viewing & Further Information

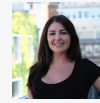

Jane Osborne

01234567890 | 07777777777

mepuddeirusau-8831@yopmail.com