

1

Proposed Roof Plan

1:100

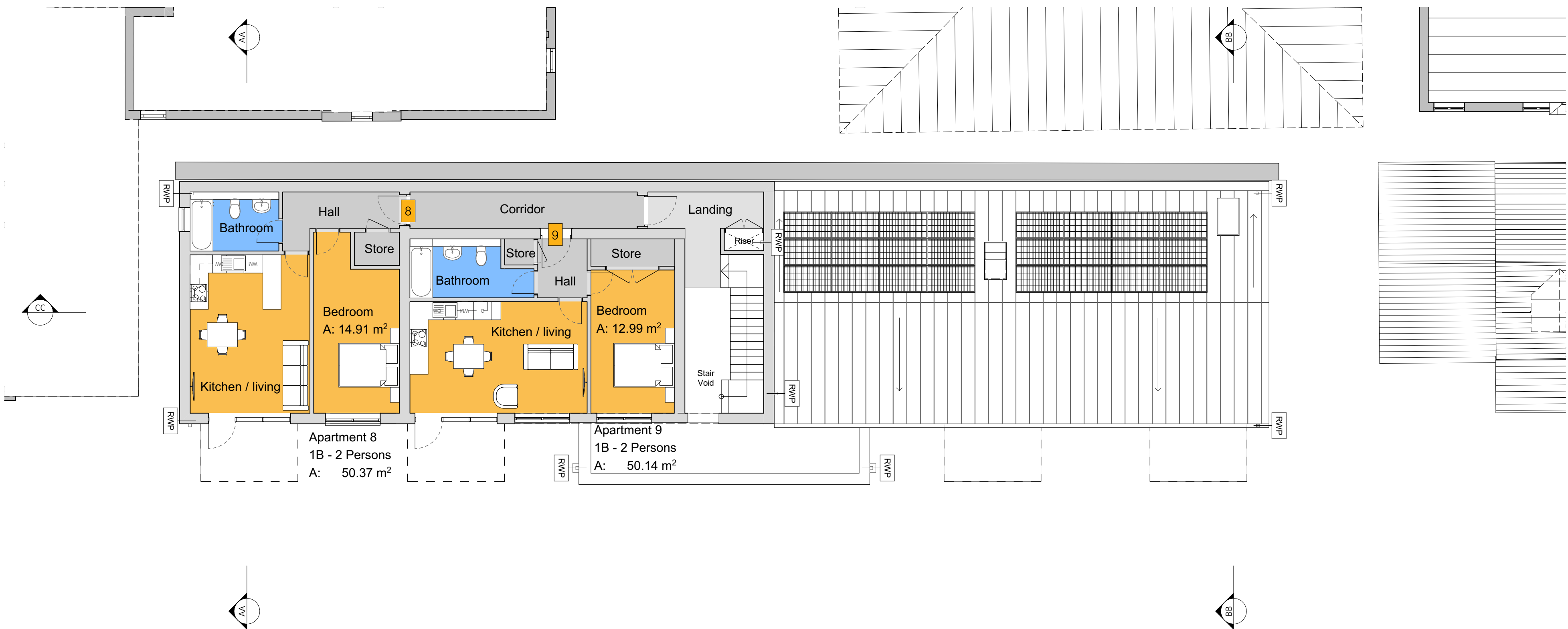

2

Proposed Second Floor

1:100

DRAWING SCALE				
1:5 = 0.25m	1:25 = 1.25m	1:200 = 10.0m	1:1000 = 50.0m	
1:10 = 0.5m	1:50 = 2.5m	1:250 = 12.5m	1:1250 = 62.5m	
1:20 = 1.0m	1:100 = 5.0m	1:500 = 25.0m	1:2500 = 125m	
Measure length of line for checking of scale				

GENERAL NOTES

All works to comply with the Building Regulations and completed to the satisfaction of Building Control. All works must be completed to the minimum standard required by Building Control & NHBC except where the standards required on these drawings are higher, in this case the specification on these drawings should be followed.

All works to comply with relevant British Standards and codes of practice including BS 8000. Works to be undertaken in accordance with relevant health and safety legislation, adopting safe methods of working and in accordance with manufacturers' product literature and H&S data sheets.

Drawing should be read in conjunction with relevant Structural and M&E design information, and Contractor to check all levels, dimensions and heights on site before commencing.

Thinking
Buildings

Oxfordshire: 01295 236 246 | Derbyshire: 01332 416 405
email@thinking-buildings.co.uk
www.thinking-buildings.co.uk

Client Name:	Nascot Homes
Project Name:	Canterbury Works
Site Address:	Glanville Road, Oxford, OX4 2DD
Drawing Name:	Proposed Second Floor and Roof Plans
CDE File Name:	2210 - THB - ZZ - ZZ - DR - A - 0056 - P02
Project No:	2210
Drawing No:	0056
Status:	S0
Rev:	P02

Do not scale from this drawing. Refer to figured dimensions only. Thinking Buildings Limited registered in England and Wales No. 7636362. Drawing copyright of Thinking Buildings Ltd.

TS_R1_Landscap_2022 Version 1.0_A020