



PRIME
RETAIL
TO LET

KING STREET

MANCHESTER

50
KING
STREET

KINGSTREETMCR.CO.UK

GROUND FLOOR

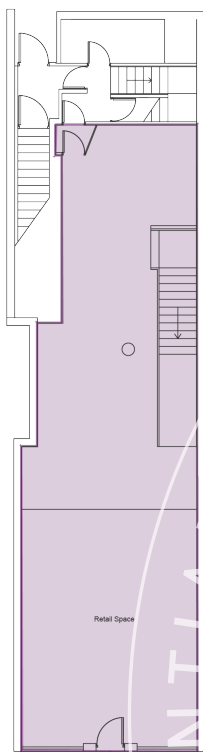

FIRST FLOOR

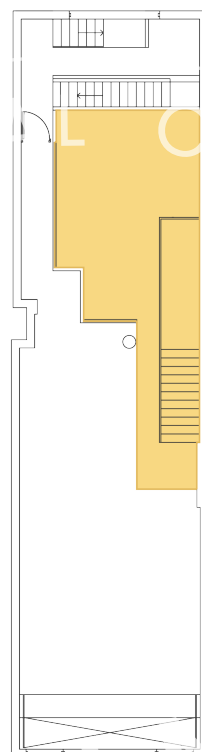

ACCOMMODATION

	SQ FT	SQ M
Ground Floor	1,093	102
First Floor	440	41

TERMS

The premises are available by way of a new effectively full repairing and insuring lease, for a term to be agreed.

RENT

£125,000 per annum

A service Charge is payable.

Further information on request.

RATES

From verbal enquiries, we understand the premises are assessed for rates as follows:

Rateable Value (2023) £59,000

Interested parties are advised to make their own enquiries with the Local Authority

(Tel: 03000 501 501).

VAT

All prices, premiums and rents etc. are quoted exclusive of VAT at the prevailing rate.

Each party to be responsible for their own legal costs incurred in any transaction.

A full copy of the EPC is available upon request from the agents.

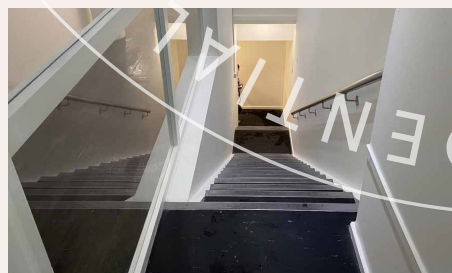

50
KING
STREET





**LYONS
THOMPSON
LETT'S**

PROPERTY CONSULTANTS

Lyons Thompson Letts

Jonathan Thompson
0161 260 0062
07810 656 006
jt@ltlproperty.com



Orme

PROPERTY

Orme Property

Peter Woods
020 7499 0440
07879 645 700
peter@ormeproperty.co.uk

Misrepresentation Act: The agent, for themselves and for the vendors or lessors of this property for whom they act, give notice, that; (i) these particulars are a general outline only, for the guidance of prospective purchasers or tenants, and do not constitute the whole or any part of any offer or contract; (ii) the agent cannot guarantee the accuracy of any description, dimensions, references to condition, necessary permission for use and occupation and any other details contained herein and prospective purchasers or tenants must not rely on them as statement of fact or representation and must satisfy themselves as to their accuracy; (iii) no employee of the agent has any authority to make any representation or warranty or enter into any contract in relation to the property; (iv) prices/rents quoted in these particulars may be subject to VAT; (v) the agent will not be liable, in negligence or otherwise, for any loss arising from use of these particulars. Any photographs and plans attached to these particulars were correct at the time of production and are for reference, rather than fact. Designed and produced by DS.Emotion. June 2024.