

662

Commercial Unit

KEY :
 Denotes commercial unit ownership

LEASE PLAN

NOTE :
The areas edged in RED on the plans represent that to which the lease refers for the premises known as Commercial Unit, 662 High Rd, Leytonstone, London E11 3BD
The area edged in BLUE on the location plan means the building of which the demised premises form part known as 662 High Rd, Leytonstone, London E11 3BD

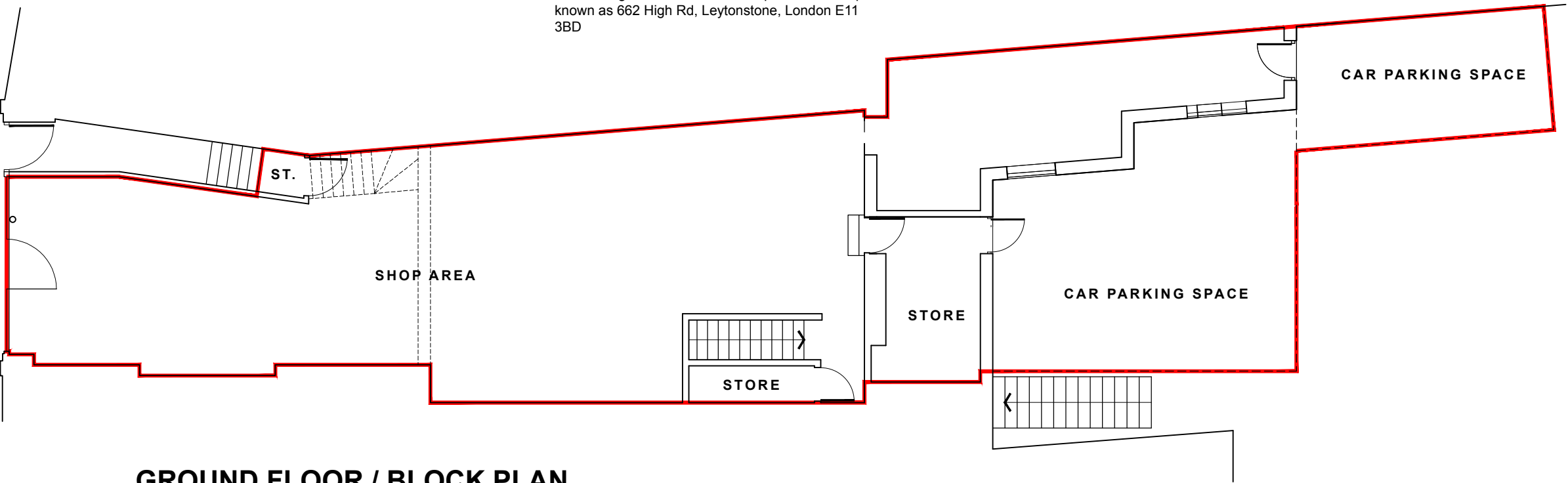

GROUND FLOOR / BLOCK PLAN
Scale 1:100

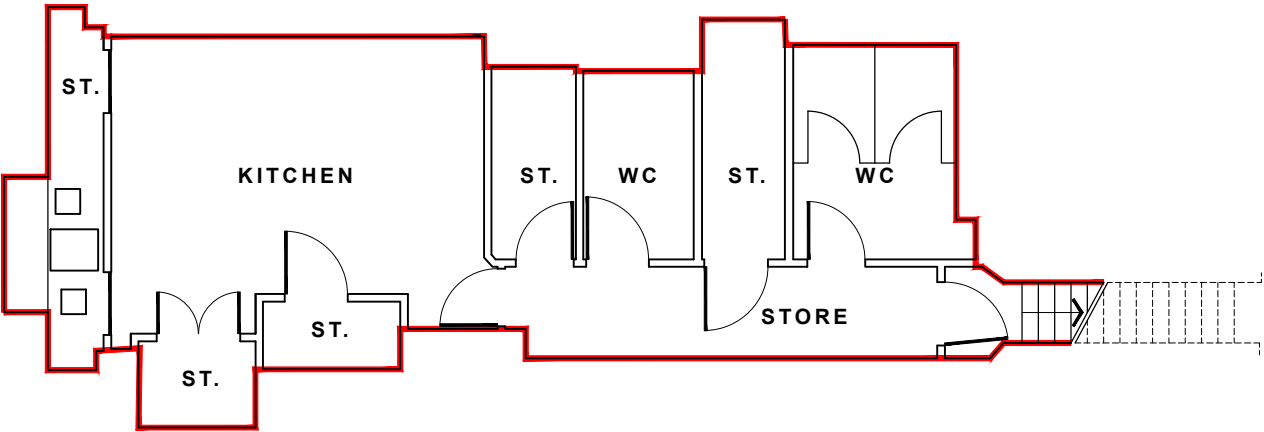

BASEMENT FLOOR
Scale 1:100

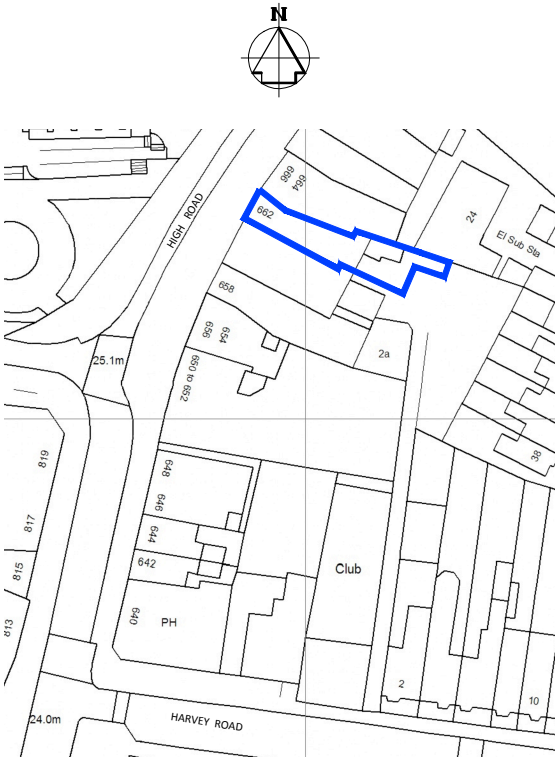

LOCATION PLAN
Scale 1:1250

PROPERTY
662 High Rd, Leytonstone, London E11 3BD

DETAILS
GROUND FLOOR / BLOCK PLAN AND
LOCATION PLAN

DWG NO.
23 - 1030 - LP01
SCALE
1:100 1:1250 @ A3

27.07.2023
STUDIO E17
140 Normanshire Drive
Chingford
London E4 9HD
Architecture & Interior designs
0208 520 0557 • info@studioe17.com

REVISIONS

CHK DATE

E17