

132 Royal College St,
Camden, NW1 0TA

134 Royal College St,
Camden, NW1 0TA

136 Royal College St,
Camden, NW1 0TA

132 Royal College St,
Camden, NW1 0TA

134 Royal College St,
Camden, NW1 0TA

136 Royal College St,
Camden, NW1 0TA

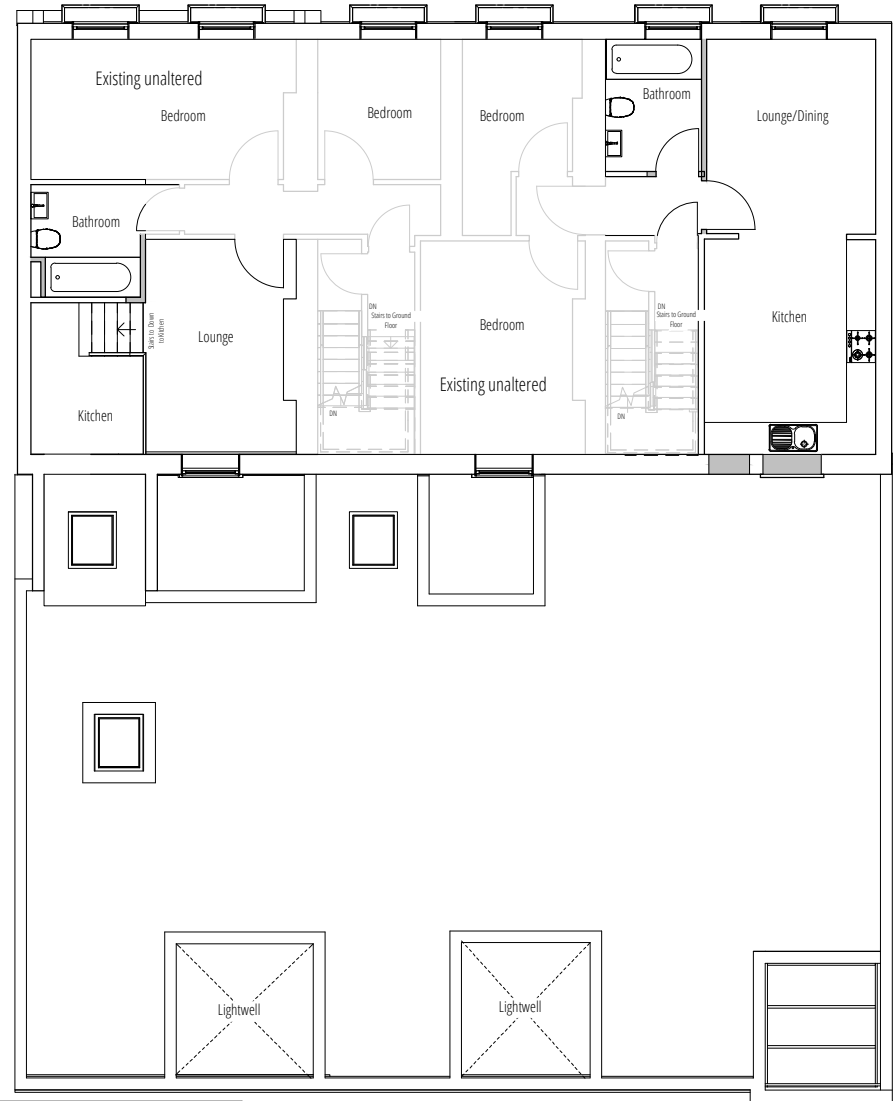
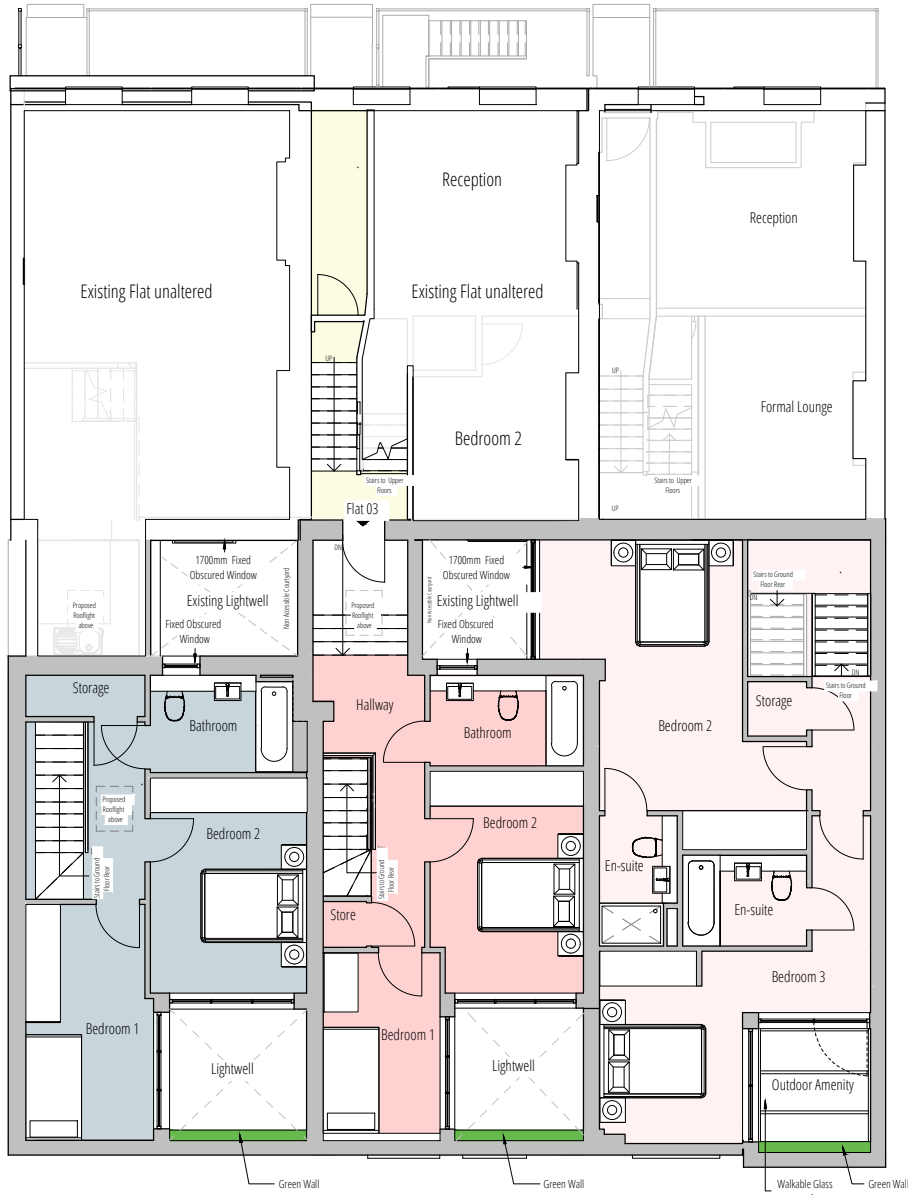

1 Proposed Mezzanine Floor Plan
1: 100

2 Proposed First Floor Plan
1: 100

NOTES:
 1. THIS DRAWING IS COPYRIGHT AND MUST NOT BE REPRODUCED IN WHOLE OR IN PART WITHOUT WRITTEN PERMISSION OF GAA DESIGN.
 2. THIS DRAWING REPRESENTS DESIGN INTENT AND CONCEPT ONLY. VENUE IT CAN BE SCALED FOR PLANNING PURPOSES ONLY.
 3. THIS DOCUMENT AND ALL DESIGN DOCUMENTS ARE PREPARED FOR SPECIFIC SITE AND SCHEME, AND INCORPORATE CALCULATIONS AND MEASUREMENTS AVAILABLE FROM THE CLIENT AT THE TIME OF DRAWING.
 4. THE DESIGNER AGREES TO PROTECT THE CONTENTS FROM DISTRIBUTION AND DISSEMINATION EXCEPT AS REQUIRED FOR THE SPECIFIC CLIENT NAMED, WITHOUT THE WRITTEN PERMISSION OF THE DESIGNER.
 5. USE OF THIS DESIGN IS GRANTED TO THE CLIENT FOR THE SPECIFIC AND NAMED EVENT ONLY.
 COPYRIGHT © 2019

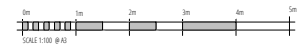

PROJECT NAME
132 Royal College Street,
 DRAWING TITLE
Proposed Mezzanine Floor and First Floor Plan
 PROJECT NUMBER 19023 SCALE 1:100 STAGE For Stage Approval

DOCUMENT NUMBER
19023-GAA-A1-Z-DR-T-2051
 DATE 05/04/2023
 STATUS Rev No. S4 P01
 DRAWN RP CHECK CS
 REVISIONS SB SB

