

Revision History			
Rev.	Description	Date	Dwn
-	-	00.00.23	-

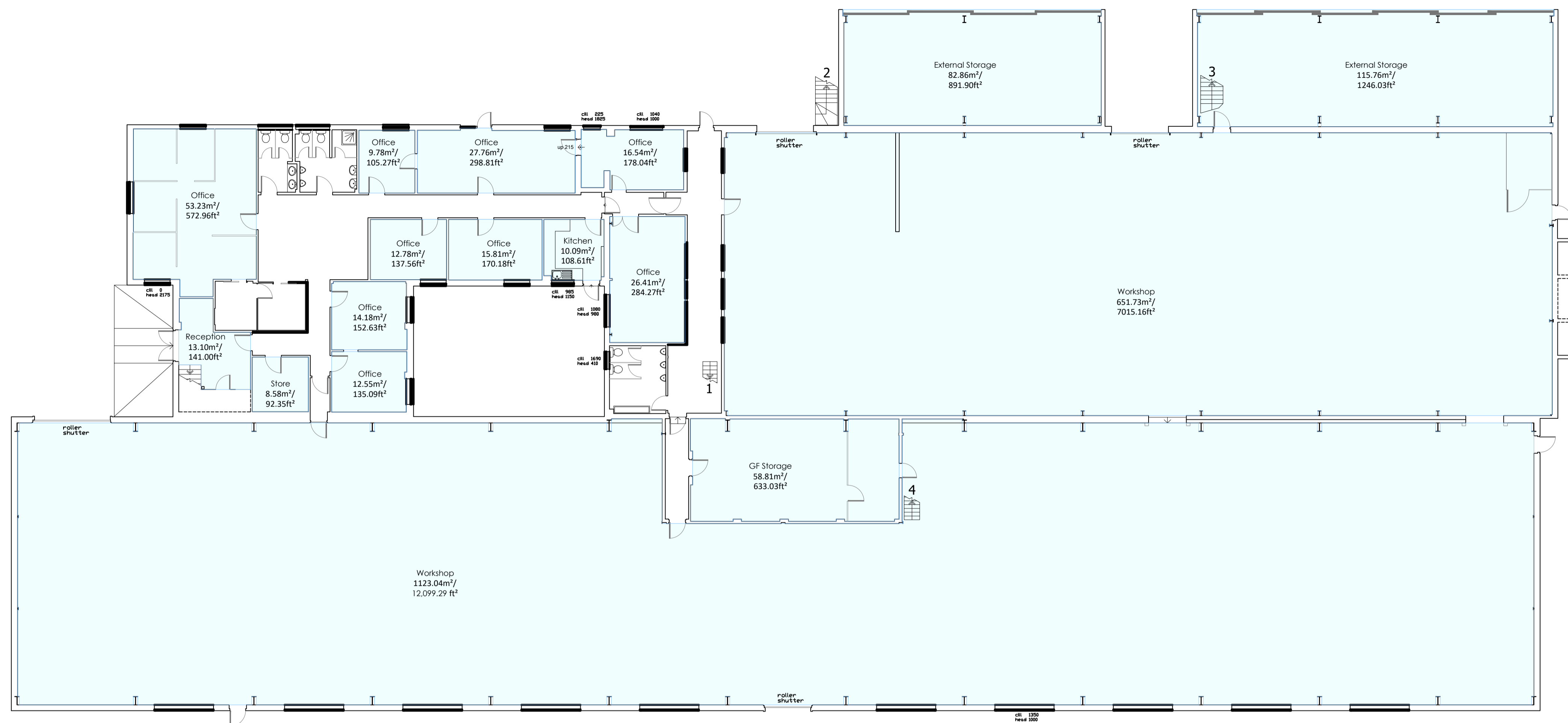

Ground

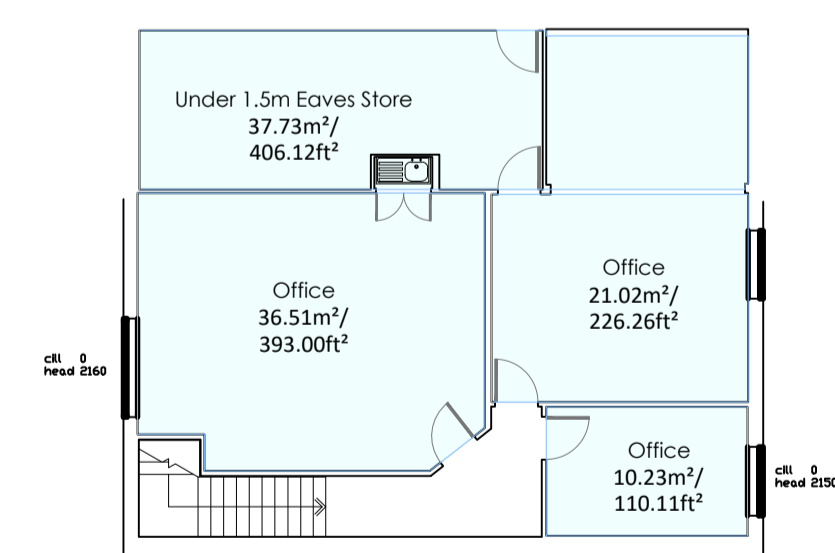

First

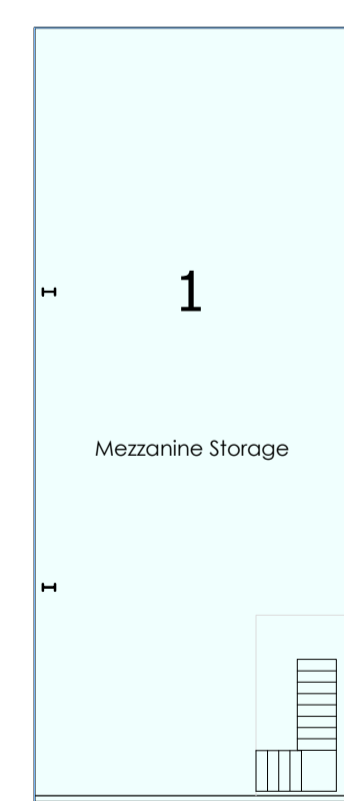

Mezzanine

GIA = 99.1 Sq M
1067 Sq Ft
NIA = 89.7 Sq M
966 Sq Ft

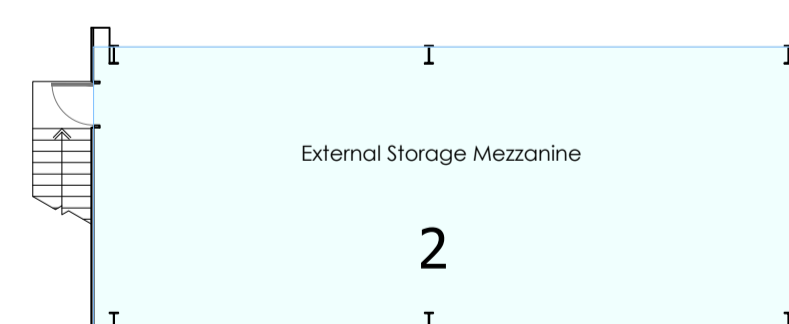

Mezzanine

GIA = 81.9 Sq M
882 Sq Ft
NIA = 80.6 Sq M
867 Sq Ft

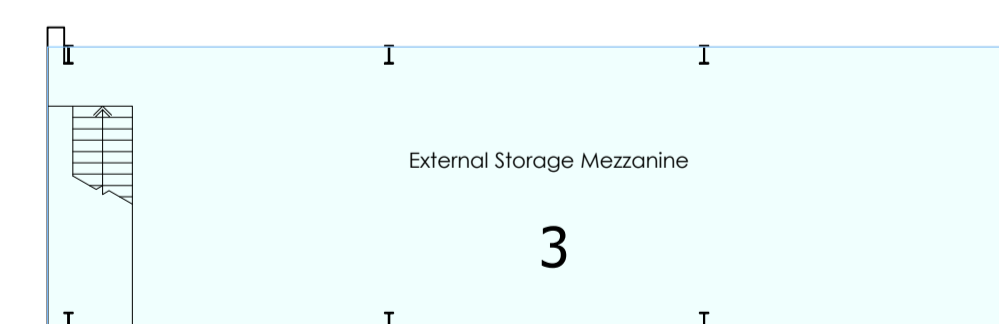

Mezzanine

GIA = 110.8 Sq M
1193 Sq Ft
NIA = 101.8 Sq M
1096 Sq Ft



Mezzanine

GIA = 70.2 Sq M
755 Sq Ft
NIA = 70.2 Sq M
755 Sq Ft

DO NOT SCALE THIS DRAWING - USE DIMENSIONS
The Contractor is to check and verify all dimensions on site before starting work and report any omissions or errors.

This drawing is to be read in conjunction with all relevant consultants and specialists drawings.

This drawing is copyright

This drawing is issued for the sole and exclusive use of the named recipient. Distribution to any third party is on the strict understanding that no liability is accepted by bcr-infinity architects for any discrepancies, errors or omissions that may be present, and no guarantee is offered as to the accuracy of information shown.

bcr·infinityarchitects
RIBA

Chartered Practice

Cambridge:
1 Wellington street
CB1 1HW
T 01223 366717

Bury St Edmunds:
8 Angel Hill
IP33 1UZ
T 01284 727710

www.bcr-infinityarchitects.co.uk
e: studio@bcr-infinityarchitects.co.uk

Client:
Gen Two Real Estate

Project:
22-065 Fowlmere,
SG8 7QS

Drawing Title:
Unit 4 Areas Markup

Project No: 22-065	Dwn: RU	Ckd: CJ
Drawing No: SK01-19.06.25	Rev: -	
Drawing Status: FOR INFORMATION ONLY	Date: 19.06.25	Scale @ A1: 1:150

