



RETAIL

TO LET

Town Centre Retail
Premises

1,132 SQ FT // 105.24 SQ M

Summary

- Well presented ground floor sales area located within an established parade
- Multiple retailers in the vicinity
- Suitable for a variety of uses within class e

Quoting Rent: £10,500 pax



Description

- This retail premises forms part of an established parade within Albert Road. The ground floor is well presented and comprises of a main sales area with a WC and wash hand basin located to the rear. Also located to the rear is a staircase which leads to the basement which is suitable for ancillary use.

Accommodation

	sq m	sq ft
Net sales area	43.82	472
Store room	3.10	33
Basement	58.32	628
Internal width (max)	3.93m	12'8"
Shop depth (max)	11.51m	37'7"
WC with wash hadn basin	-	-

Total net internal area approx. 153.1 1,649

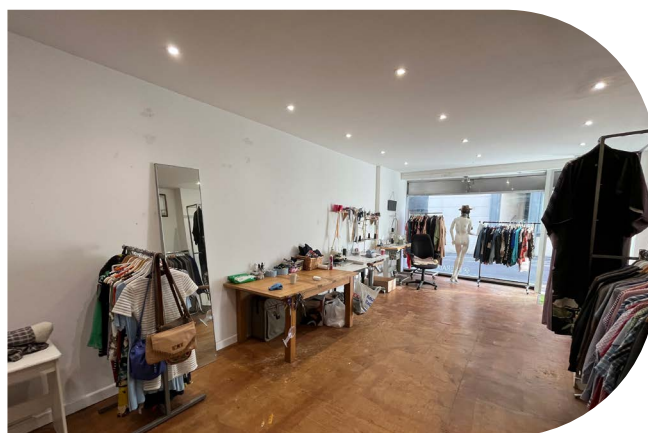
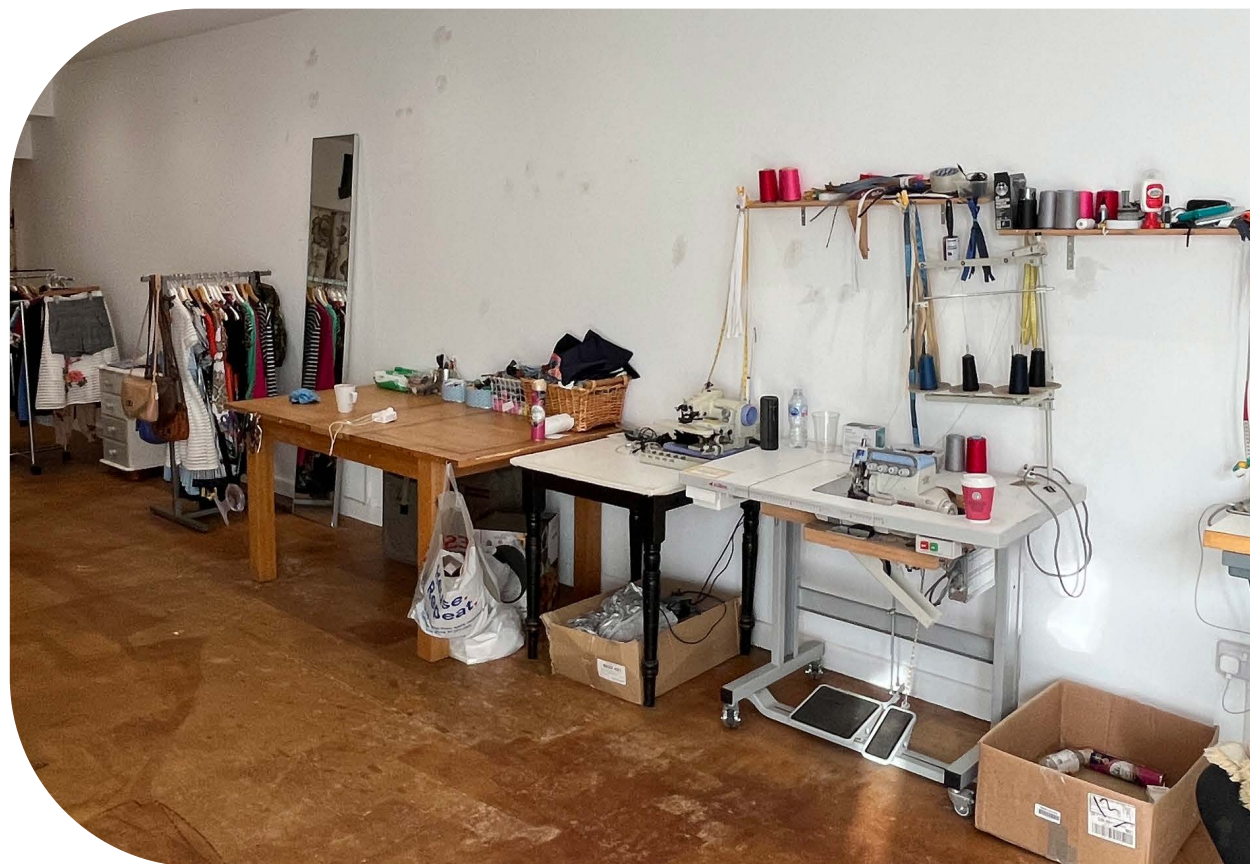

Terms

The premises are available to let by way of a new full repairing and insuring lease, term and rent review pattern by negotiation, at a commencing rental of **£10,500 per annum**, exclusive of all other outgoings.



Commercial Property. Expertly Delivered.

- Building Consultancy
- Property Management
- Business Space
- Hotels & Leisure
- Business Transfer
- Retail
- Investments
- Planning
- Land/Development
- Survey & Valuation

BUSINESS SPACE
tel. 01202 550055

RETAIL
tel. 01202 550066

PROPERTY MANAGEMENT
tel. 01202 550011

HOTELS & LEISURE
tel. 01202 550077

SURVEY & VALUATION
tel. 01202 550088

BUILDING CONSULTANCY
tel. 01202 550022

PLANNING
tel. 01202 550033

BUSINESS TRANSFER
tel. 01202 550099

HAMPSHIRE
tel. 01962 869667

Offices in Dorset and Hampshire.

goadsby.com