

22 ORIANA WAY

NURSLING INDUSTRIAL ESTATE, SOUTHAMPTON, SO16 0YA

Available To Let 112,638 sq ft (10,463 sq m)

FULLY REFURBISHED
AVAILABLE
Q4 2025



CGI



10.5m eaves



2 secure yards



100 parking spaces



Close to J3 M27



Location

Unit 22 is located on Oriana Way which is part of the Nursling Industrial Estate. The Nursling Industrial Estate is located to the north-west of Southampton and is arguably Southampton's most established and best-connected warehouse location excluding the airport. Junction 1 of the M271 is adjacent to the estate and provides direct access to J3 of the M27 which in turn leads to J14 of the M3.

Description

The property comprises a detached high bay warehouse of steel portal frame construction under a new profile metal roof with translucent panels and two a storey office block. Loading and yard areas are accessed via the east and west elevations from Oriana Way and Majestic Road. The property is being comprehensively refurbished and aiming for an EPC -A.

Specification

Warehouse

- 10.5m eaves height & 9.25m haunch height
- Sprinkler system
- 5 electric operated dock level loading doors
- 4 level access loading doors
- Covered loading
- 2 secure yard areas
- Seperate 100 space car park
- Photovoltaic roof panels
- New insulated profile metal sheet roof
- Locker rooms, showers and canteen



Office

- New open plan reconfigured ground and first floor offices
- New suspended ceiling with PIR LED flat panel lighting
- VRF air conditioning
- New passenger lift
- Bike store
- Ground floor showers and toilets
- First floor kitchen and break out area
- External wildlife and seating area
- Electric vehicle charging



Site Plan

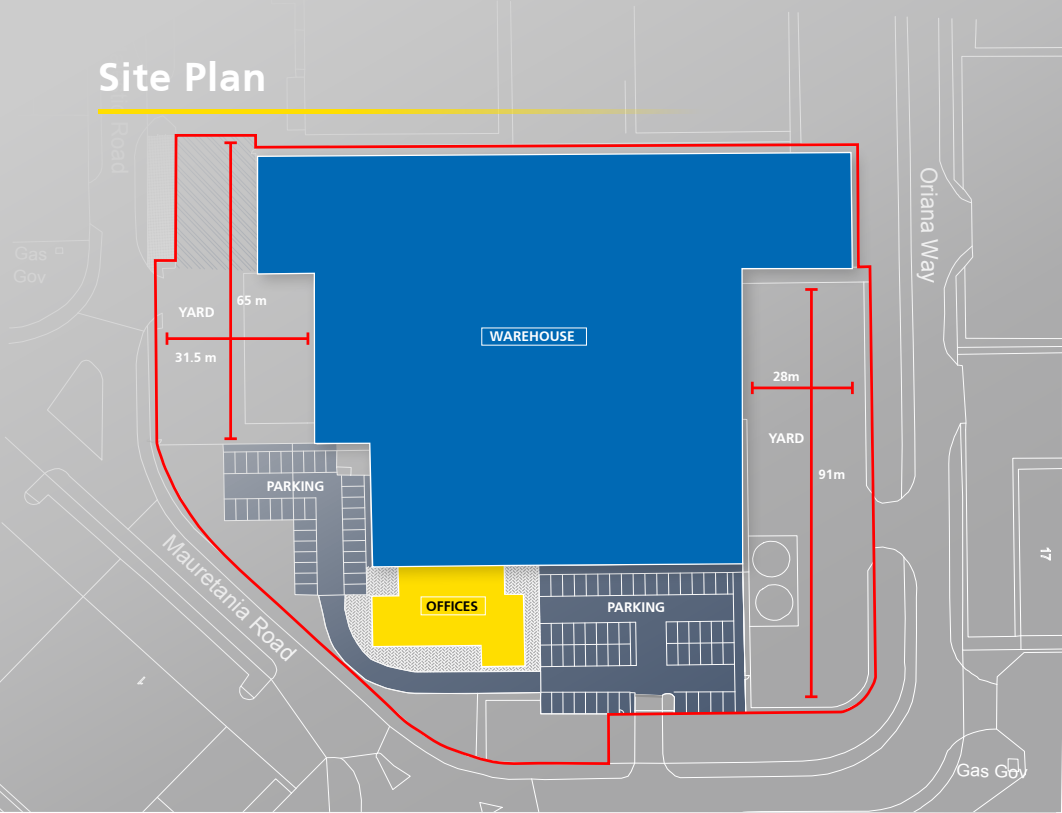

Accommodation (GIA)

Unit 22	SQ M	SQ FT
Office	731	7,867
Link	136	1,469
Warehouse	8,111	87,308
Goods Inwards	432	4,655
Mezzanine	563	6,060
Canopy	481	5,180
Kiosk	9	99
Total	10,463	112,638



Ground Floor Office

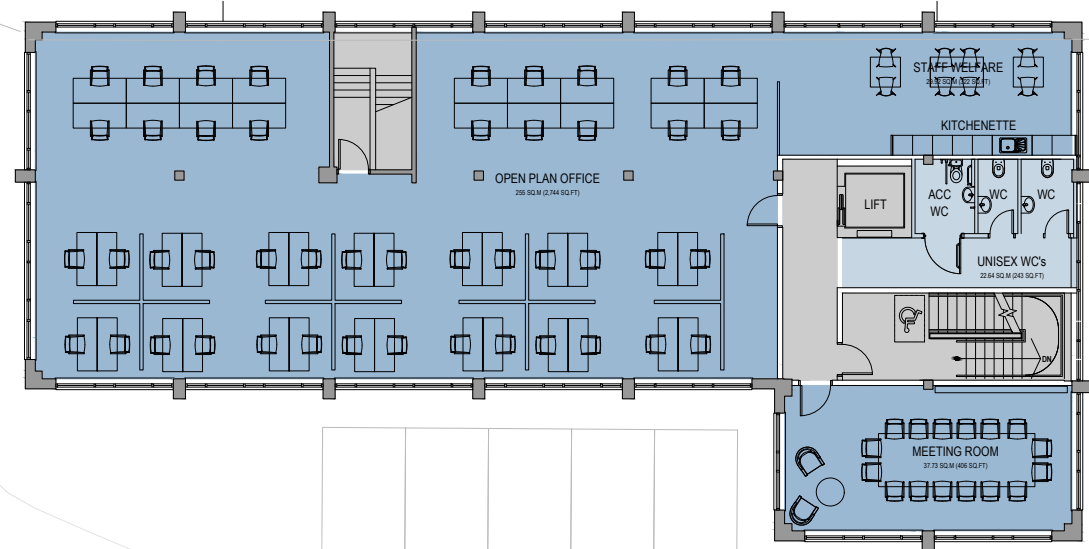

First Floor Office

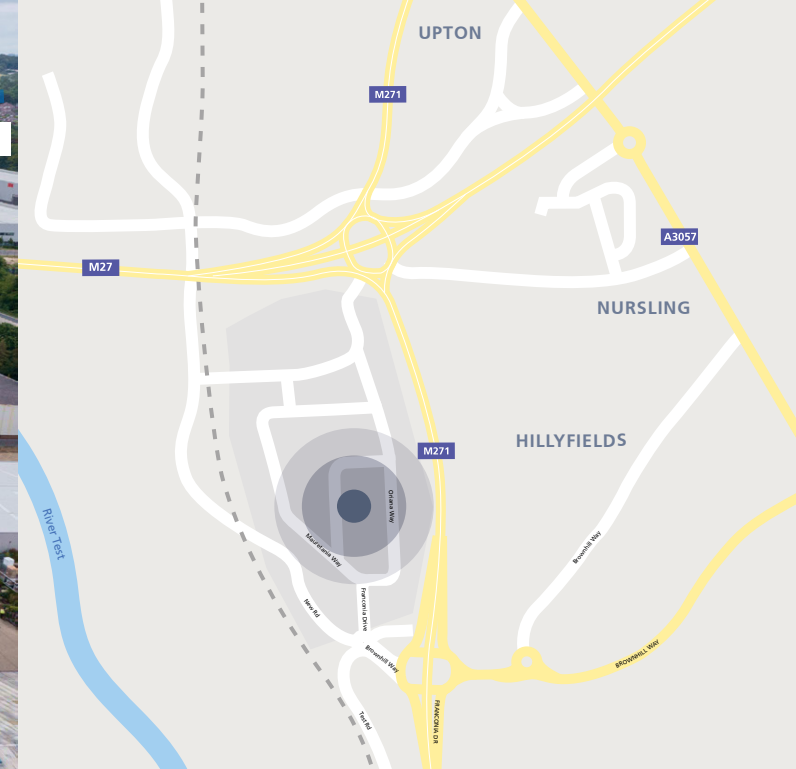

Rates

1st April 2023: Warehouse & premises - £655,000

Rent

Rent on application.

Legal Costs

Each party to be responsible for their own legal costs incurred in this transaction.

Terms

The property is available on a new full repairing and insuring lease for a term to be agreed.

EPC

To be reassessed following refurbishment, aiming for EPC -A

**Lambert
Smith
Hampton**

023 8033 0041
www.lsh.co.uk

Dan Rawlings
t. 07702 809192
e. drawlings@lsh.co.uk

Luke Mort
t. 07591 384236
e. lmort@lsh.co.uk

Elise Evans
t. 07703 393120
e. eevans@lsh.co.uk



**HELLIER
LANGSTON**

01329 220 111
02382 022 111
www.hlp.co.uk

Matt Poplett
t. 07971 824525
e. matt@hlp.co.uk

Jason Webb
t. 07989 959064
e. jason@hlp.co.uk

Lambert Smith Hampton and Hellier Langston for themselves and for the vendors or lessors of this property whose agents they are give notice that: (i) the particulars are set out as a general outline only for the guidance of intended purchasers or lessees, and do not constitute part of an offer or contract; (ii) all descriptions, dimensions, reference to condition and necessary permissions for use and occupation, and other details are given without responsibility and any intending purchasers or tenants should not rely on them as statements or representations of fact but must satisfy themselves by extension or otherwise as to the correctness of each of them; (iii) no person in the employment of Lambert Smith Hampton and Hellier Langston has any authority to make or give any representation or warranty whatever in relation to this property. Date prepared: OCTOBER 2024. Designed by threesixtygroup

**AVIVA
INVESTORS**