

Disclaimer: This document and its design content is copyright BMJ Architects ©. No implied licence exists. It shall be read in conjunction with all other associated project information including models, specifications, schedules and related consultants documents. Do not scale from documents. This drawing should not be used to calculate areas for the purposes of valuation or for any purpose other than for which it was produced. All work must comply with relevant British Standards and Building Regulations requirements. All dimensions to be checked on site by the contractor and such dimensions to be their responsibility. Immediately report any discrepancies, errors or omissions on this document to the Originator. If in doubt ASK.

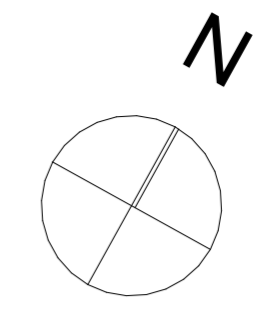

Brownlow Mews

Grays Inn Road

Roger St

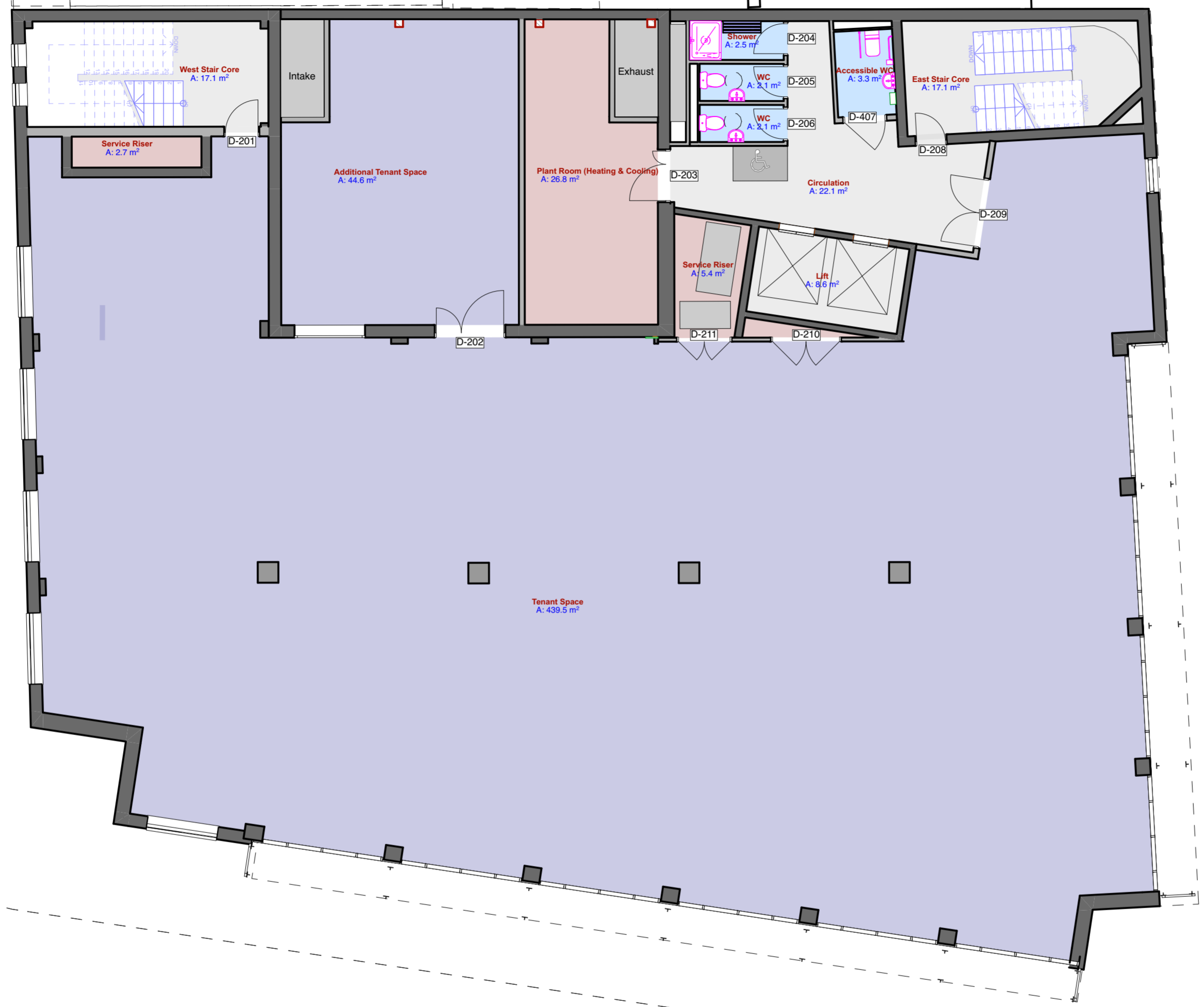

P08	Updated for planning.	SM	HG	HG	16/07/2021
P07	Toilet block updated.	SM	HG	HG	09/07/2021
P06	Toilet block updated.	SM	HG	HG	15/06/2021
P05	Toilets updated and door to plant space updated.	SM	HG	HG	11/06/2021
P04	Shower updated.	SM	HG	HG	28/05/2021
Rev	Description	Dm	Chk	Apr	Date

**bmj architects**

Glasgow / London  
 Boswell Mitchell & Johnston  
 23-24 Easton Street London WC1X 0DS  
 +44 20 7833 9974  
 london@bmjarchitects.co.uk  
 www.bmjarchitects.co.uk

Client  
**Clearbell**

Project  
**85 Grays Inn Road**

Document Title  
**10 Proposed General Arrangement Plans  
 Second Floor**

Scale(s) @ A2 BMJ Project Ref: [3883]

File Name  
 Project Originator Volume Level Type Role Number  
 PA01 - BMJ - ZZ - 02 - DR - A - 1004

Status Code Suitable for  
**S2 Information**

Revision Code Issued for  
**P08 Information**

© Boswell Mitchell & Johnston Ltd.

