



Refurbished high quality contemporary offices from 1,321 to 4,508 sq ft



Reception



FITTED OPTIONS AVAILABLE

Marlow House offers the opportunity to create stunning office space to suit the needs of your business.



5th Floor South - CGI



1st Floor - CGI



1st Floor - CGI



Bike racks and lockers

AVAILABILITY

FLOOR	SQ FT	SQ M
5TH (NORTH)	1,321	122.7
5TH (SOUTH)	3,187	296.8
5TH (TOTAL)	4,508	418.8
3RD	1,751	162.7
1ST	LET	LET

1ST FLOOR

1,763 sq ft (163.8 sq m)

16 Desks 1 Meeting Room
1 Refreshment Area
2 Breakout Areas 1 Phone Booth

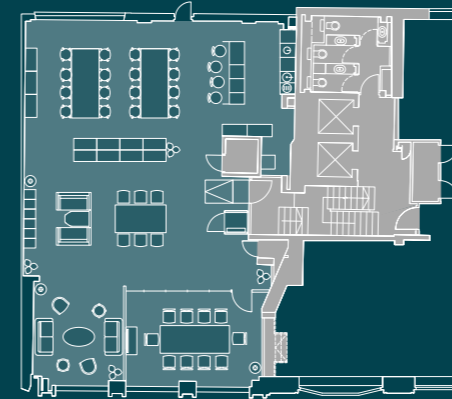

LLOYD'S AVENUE



5TH FLOOR

NORTH: 1,321 sq ft (122.7 sq m)

16 Desks 1 Meeting Room
1 Refreshment Area
1 Breakout Area 1 Phone Booth

SOUTH: 3,187 sq ft (296.8 sq m)

32 Desks 1 Boardroom 2 Offices
1 Refreshment Area 1 Waiting Area

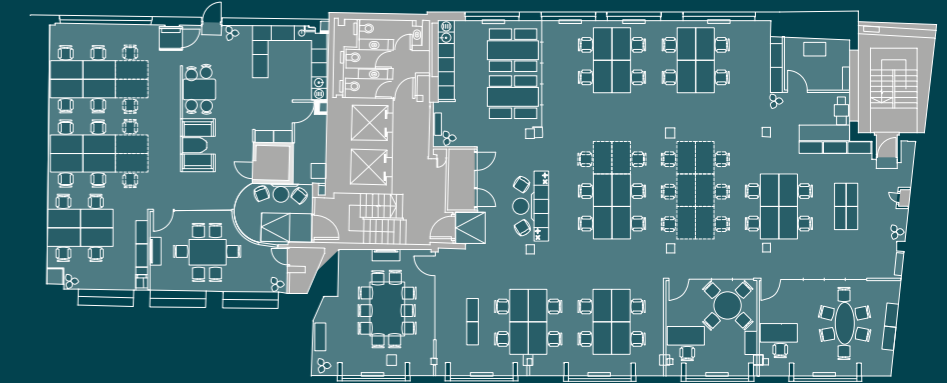

LLOYD'S AVENUE



5th Floor South - CGI



5th Floor North - CGI

AMENITIES



Air Conditioning



2 Passenger Lifts



LED Lighting



Bike Storage



Shower



Building Reception



Trinity Square Gardens



Leadenhall Market



HEART OF THE CITY

Situated in the heart of the City of London, EC3 Marlow House lies within the historic Lloyd's Avenue Conservation Area and is in close proximity to both Lloyd's of London and the new City core tower cluster.

Fenchurch Street, Liverpool Street, Cannon Street, Bank, Monument, Tower Hill, Aldgate, DLR, underground and mainline stations are all within easy reach.



The Sterling in the Gherkin



Indicative CGI images, subject to build and final specification

Terms on application



The Royal Exchange



Aldgate Square



Ed Moore
07957 121 681
emoore@matthews-goodman.co.uk

Harry Whitaker
07900 408 695
hwhitaker@matthews-goodman.co.uk

Matthews & Goodman as agent for the Vendors/Lessors of this property give notice that 1) These particulars have been checked and are understood to be materially correct at the date of publication. The content however, is given without responsibility and should not, in any circumstances, be relied upon as representations of fact. Intending purchasers/lessees should satisfy themselves as to their correctness and as to the availability to the property, prior to arranging viewings of the property. 2) These particulars are a guide only and do not form part of an offer or contract. 3) Matthews & Goodman, their employees, nor the Vendors/Lessors make or give any representation or warranty in relation to the property. 4) No representation or warranty is given in respect of any part, equipment or services at the property. 5) Unless otherwise stated, prices, rents or other prices quoted are exclusive of VAT. Intending purchaser/lessees must satisfy themselves independently as to the incidence of VAT in respect of any transaction relating to this property. 6) In accordance with Anti Money Laundering Regulations identification and confirmation of source of funding may be required from the acquiring party. 7) All floor areas have been measured and calculated in accordance with the RICS property measurement (incorporating IPMS) 1st Edition, May 2015, Office space has been measured to IPMS 3 - Office, unless otherwise stated. 8) Date of Publication: January 2021