

KEY FOR INFORMATION:

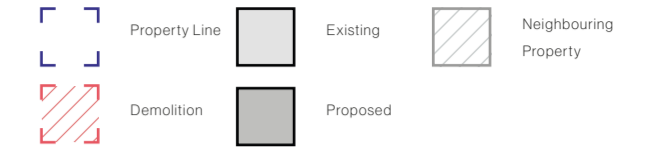

MATERIAL KEY:

- 17. Facia Board - Black Finish
- 18. Gutter & Downpipe - Black Finish
- 19. Removed Infill Brickwork and Reinstated Opening \*As Per Structural Engineer Design & Specification
- 20. Structural Alteration: Beams (D) \*As Per Structural Engineer Design & Specification
- 21. Protected Internal Access & Escape Stair - Timber Construction \*Clear Width in-line with Fire Risk Assessor Design & Specification
- 22. Protected Lobby/ Stair \*As Per Fire Risk Assessor Design & Specification
- 23. Protected Corridor/ Stair \*As Per Fire Risk Assessor Design & Specification
- 24. Entrance Canopy with Integrated Signage - Steel Structure, Black Painted Finish
- 25. Relocated Existing Lintel/ Sill \*As Per Structural Engineer Design & Specification
- 26. Replaced Lintel/ Sill: Sandstone, Natural Finish \*As Per Structural Engineer Design & Specification
- D1. External Door Type 1 - Steel Security Door, Double Skinned Galvanised Finish Door Leaf and Frame. \*Direction of opening as per Fire Risk Assessor Design/ Specification. \*Clear Width as per Fire Risk Assessor Design/ Specification
- D2. Internal Door Type 2 - Fire Rated Door Leaf & Lining, Fire Rated Door Closer \*As Per Fire Risk Assessor Design & Specification \*Clear Width as per Fire Risk Assessor Design/ Specification
- D3. Internal Door Type 3 - Timber Construction \*Clear Width as per Fire Risk Assessor Design/ Specification
- W1. Window Type 1 - PVC-U, Side Hung, Double Glazed, Flush Sash, Dark Grey Finish
- W2. Window Type 2 - Fixed, Double Glazed, Dark Grey Finish
- WT.1. EXISTING - 215mm Solid Brick Wall, Exposed Internal Finish, Rendered External Finish, Poor/ Deteriorated External Render Condition - to be Removed/ Replaced
- WT.2. Structural Alteration - Block Pillars \*As Per Structural Engineer Design & Specification
- WT.3. Partition Wall - Timber Stud Frame, Thermally/ Acoustically Insulated \*Fire boarded as Required in-line with Fire Risk Assessor Design & Specification
- WT.4. Boxing-out of Existing Wall - Timber Stud Frame \*Fire boarded as Required in-line with Fire Risk Assessor Design & Specification
- FT.1. Floor Type 1 - Tile/ Contact Finish to be Applied
- FT.2. Floor Type 2 - Tile/ Contact Finish to be Applied, Dropped Ceiling Applied to underside - Timber Frame, Thermally/ Acoustically Insulated \*Fire boarded as Required in-line with Fire Risk Assessor Design & Specification

DEFINITIONS:

CW. Clear Width

DRAWING NOTES:

- NOTE 1: Clear widths subject to validation from fire assessor in line with proposed fire strategy
- NOTE 2: Second floor previously not used. Floor is not to be used for any purpose other than maintenance access
- NOTE 3: Level access to street to be provided from lobby entrance door
- NOTE 4: Existing walls are not square. Where variation occurs in opening or corridor widths as a result of tapering, the narrowest condition should be assessed.

GENERAL NOTES:

- PLAN DEMONSTRATES THE SCOPE OF PROPOSED ALTERATIONS ONLY. DETAILS FOR MEANS OF ESCAPE, FIRE RESISTANCE, STRUCTURAL ALTERATIONS, THERMAL PERFORMANCE AND ALL OTHER MATTERS RELATING TO BUILDING REGULATIONS TO BE PROVIDED BY OTHERS.
- LOCATION, SPECIFICATION, AND DETAILING OF ALL ELEMENTS RELATING TO MEANS OF ESCAPE AND FIRE RESISTANCE TO BE PROVIDED/ APPROVED BY APPROVED BY FIRE ASSESSOR.
- LOCATION, SPECIFICATION, AND DETAILING OF ALL ELEMENTS RELATING TO STRUCTURAL ALTERATIONS TO BE PROVIDED BY STRUCTURAL ENGINEER.
- DRAWINGS TO BE READ IN ACCORDANCE WITH MERLIN DESIGN STRUCTURAL DRAWING MD-952-26-A REV. B

T . B I R D

Tel: Drawn: TB

**PROJECT ADDRESS:** Florence Works LTD  
93 Harwood Street, Sheffield

**DATE:** 13.04.2026

**STAGE:** 02

Drawings are for APPROVAL ONLY. All information is indicative and subject to review.

DO NO SCALE FROM THIS DRAWING. DO NOT BUILD FROM THIS DRAWING.

Detailed site survey required prior to commencement of any further design or construction works to verify measurements. All measurements in mm unless stated otherwise.

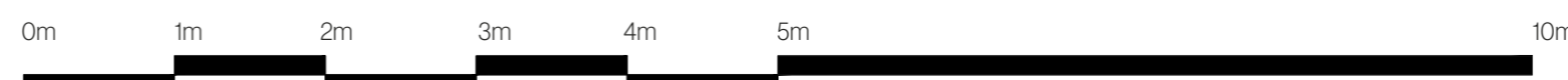

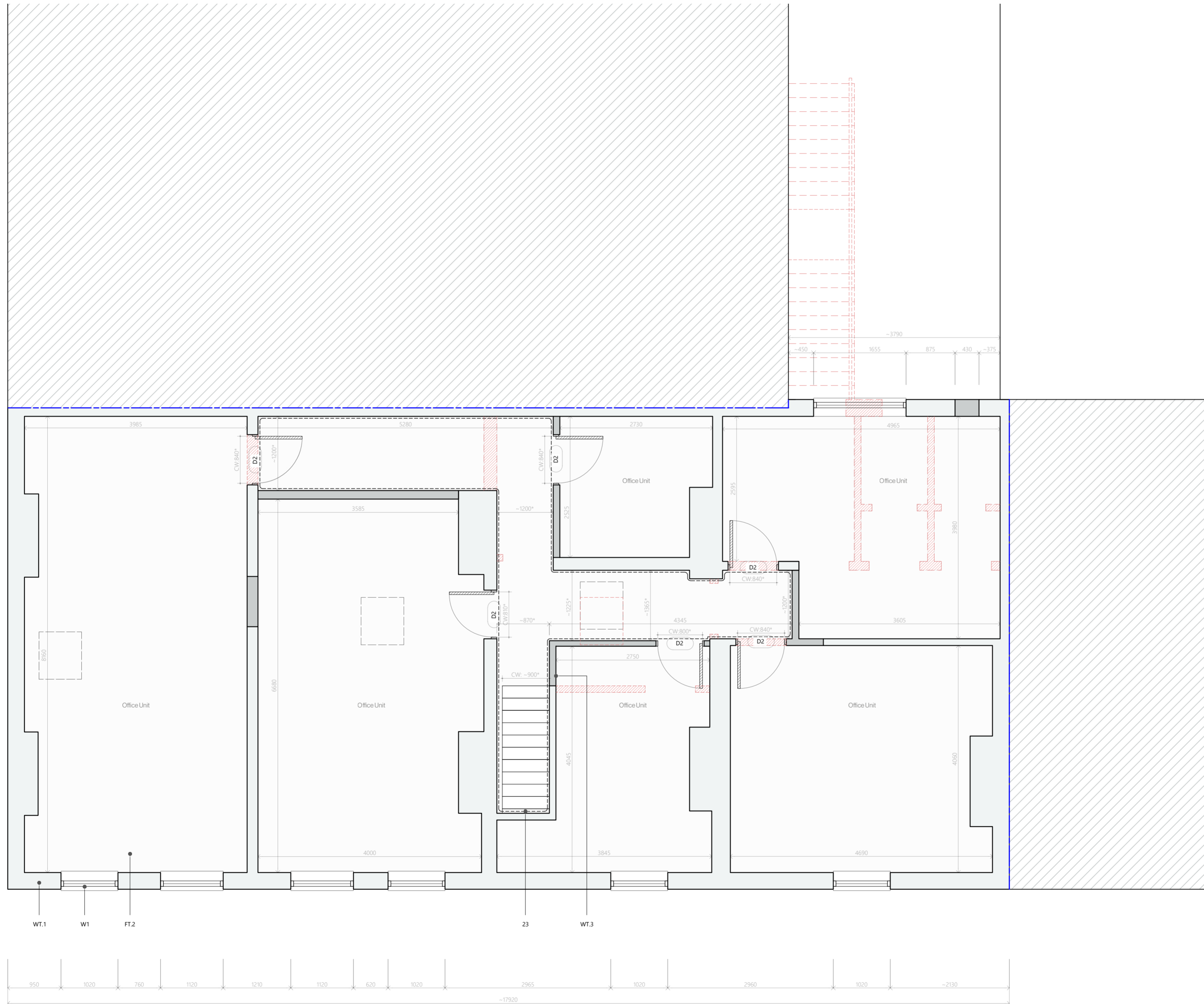

KEY FOR INFORMATION:

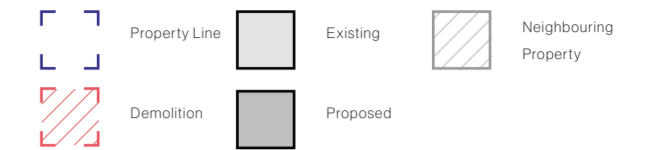

MATERIAL KEY:

- 17. Facia Board - Black Finish
- 18. Gutter & Downpipe - Black Finish
- 19. Removed Infill Brickwork and Reinstated Opening \*As Per Structural Engineer Design & Specification
- 20. Structural Alteration: Beams (D) \*As Per Structural Engineer Design & Specification
- 21. Protected Internal Access & Escape Stair - Timber Construction \*Clear Width in-line with Fire Risk Assessor Design & Specification
- 22. Protected Lobby/ Stair \*As Per Fire Risk Assessor Design & Specification
- 23. Protected Corridor/ Stair \*As Per Fire Risk Assessor Design & Specification
- 24. Entrance Canopy with Integrated Signage - Steel Structure, Black Painted Finish
- 25. Relocated Existing Lintel/ Sill \*As Per Structural Engineer Design & Specification
- 26. Replaced Lintel/ Sill: Sandstone, Natural Finish \*As Per Structural Engineer Design & Specification
- D1. External Door Type 1 - Steel Security Door, Double Skinned Galvanised Finish Door Leaf and Frame. \*Direction of opening as per Fire Risk Assessor Design/ Specification. \*Clear Width as per Fire Risk Assessor Design/ Specification
- D2. Internal Door Type 2 - Fire Rated Door Leaf & Lining, Fire Rated Door Closer \*As Per Fire Risk Assessor Design & Specification \*Clear Width as per Fire Risk Assessor Design/ Specification
- D3. Internal Door Type 3 - Timber Construction \*Clear Width as per Fire Risk Assessor Design/ Specification
- W1. Window Type 1 - PVC-U, Side Hung, Double Glazed, Flush Sash, Dark Grey Finish
- W2. Window Type 2 - Fixed, Double Glazed, Dark Grey Finish
- WT.1. Wall Type 1
- WT.2. Wall Type 2
- WT.3. Wall Type 3
- WT.4. Wall Type 4
- FT.1. Floor Type 1
- FT.2. Floor Type 2

DEFINITIONS:

CW. Clear Width

DRAWING NOTES:

- NOTE 1: Clear widths subject to validation from fire assessor in line with proposed fire strategy
- NOTE 2: Second floor previously not used. Floor is not to be used for any purpose other than maintenance access
- NOTE 3: Level access to street to be provided from lobby entrance door
- NOTE 4: Existing walls are not square. Where variation occurs in opening or corridor widths as a result of tapering, the narrowest condition should be assessed.

GENERAL NOTES:

- PLAN DEMONSTRATES THE SCOPE OF PROPOSED ALTERATIONS ONLY. DETAILS FOR MEANS OF ESCAPE, FIRE RESISTANCE, STRUCTURAL ALTERATIONS, THERMAL PERFORMANCE AND ALL OTHER MATTERS RELATING TO BUILDING REGULATIONS TO BE PROVIDED BY OTHERS.
- LOCATION, SPECIFICATION, AND DETAILING OF ALL ELEMENTS RELATING TO MEANS OF ESCAPE AND FIRE RESISTANCE TO BE PROVIDED/ APPROVED BY APPROVED BY FIRE ASSESSOR.
- LOCATION, SPECIFICATION, AND DETAILING OF ALL ELEMENTS RELATING TO STRUCTURAL ALTERATIONS TO BE PROVIDED BY STRUCTURAL ENGINEER.
- DRAWINGS TO BE READ IN ACCORDANCE WITH MERLIN DESIGN STRUCTURAL DRAWING MD-952-26-A REV. B

T . B I R D

Tel: Drawn: TB

PROJECT ADDRESS: DATE: STAGE:

Florence Works LTD 13.04.2026 02  
 93 Harwood Street, Sheffield

Drawings are for APPROVAL ONLY. All information is indicative and subject to review.

DO NO SCALE FROM THIS DRAWING. DO NOT BUILD FROM THIS DRAWING.

Detailed site survey required prior to commencement of any further design or construction works to verify measurements. All measurements in mm unless stated otherwise.



KEY FOR INFORMATION:

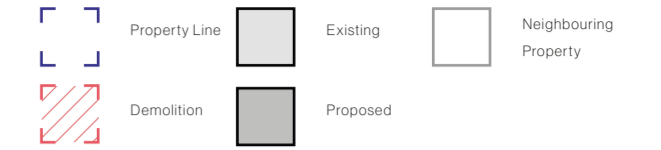

MATERIAL KEY:

- 17. Facia Board - Black Finish
- 18. Gutter & Downpipe - Black Finish
- 19. Removed Infill Brickwork and Reinstated Opening \*As Per Structural Engineer Design & Specification
- 20. Structural Alteration: Beams (D) \*As Per Structural Engineer Design & Specification
- 21. Protected Internal Access & Escape Stair - Timber Construction \*Clear Width in-line with Fire Risk Assessor Design & Specification
- 22. Protected Lobby/ Stair \*As Per Fire Risk Assessor Design & Specification
- 23. Protected Corridor/ Stair \*As Per Fire Risk Assessor Design & Specification
- 24. Entrance Canopy with Integrated Signage - Steel Structure, Black Painted Finish
- 25. Relocated Existing Lintel/ Sill \*As Per Structural Engineer Design & Specification
- 26. Replaced Lintel/ Sill: Sandstone, Natural Finish \*As Per Structural Engineer Design & Specification
- D1. External Door Type 1 - Steel Security Door, Double Skinned Galvanised Finish Door Leaf and Frame. \*Direction of opening as per Fire Risk Assessor Design/ Specification. \*Clear Width as per Fire Risk Assessor Design/ Specification
- D2. Internal Door Type 2 - Fire Rated Door Leaf & Lining, Fire Rated Door Closer \*As Per Fire Risk Assessor Design & Specification \*Clear Width as per Fire Risk Assessor Design/ Specification
- D3. Internal Door Type 3 - Timber Construction \*Clear Width as per Fire Risk Assessor Design/ Specification
- W1. Window Type 1 - PVC-U, Side Hung, Double Glazed, Flush Sash, Dark Grey Finish
- W2. Window Type 2 - Fixed, Double Glazed, Dark Grey Finish
- WT.1. EXISTING - 215mm Solid Brick Wall, Exposed Internal Finish, Rendered External Finish, Poor/ Deteriorated External Render Condition - to be Removed/ Replaced
- WT.2. Structural Alteration - Block Pillars \*As Per Structural Engineer Design & Specification
- WT.3. Partition Wall - Timber Stud Frame, Thermally/ Acoustically Insulated \*Fire boarded as Required in-line with Fire Risk Assessor Design & Specification
- WT.4. Boxing-out of Existing Wall - Timber Stud Frame \*Fire boarded as Required in-line with Fire Risk Assessor Design & Specification
- FT.1. Floor Type 1 - Tile/ Contact Finish to be Applied
- FT.2. Floor Type 2 - Tile/ Contact Finish to be Applied, Dropped Ceiling Applied to underside - Timber Frame, Thermally/ Acoustically Insulated \*Fire boarded as Required in-line with Fire Risk Assessor Design & Specification

DEFINITIONS:

CW. Clear Width

DRAWING NOTES:

- NOTE 1: Clear widths subject to validation from fire assessor in line with proposed fire strategy
- NOTE 2: Second floor previously not used. Floor is not to be used for any purpose other than maintenance access
- NOTE 3: Level access to street to be provided from lobby entrance door
- NOTE 4: Existing walls are not square. Where variation occurs in opening or corridor widths as a result of tapering, the narrowest condition should be assessed.

GENERAL NOTES:

- PLAN DEMONSTRATES THE SCOPE OF PROPOSED ALTERATIONS ONLY. DETAILS FOR MEANS OF ESCAPE, FIRE RESISTANCE, STRUCTURAL ALTERATIONS, THERMAL PERFORMANCE AND ALL OTHER MATTERS RELATING TO BUILDING REGULATIONS TO BE PROVIDED BY OTHERS.
- LOCATION, SPECIFICATION, AND DETAILING OF ALL ELEMENTS RELATING TO MEANS OF ESCAPE AND FIRE RESISTANCE TO BE PROVIDED/ APPROVED BY APPROVED BY FIRE ASSESSOR.
- LOCATION, SPECIFICATION, AND DETAILING OF ALL ELEMENTS RELATING TO STRUCTURAL ALTERATIONS TO BE PROVIDED BY STRUCTURAL ENGINEER.
- DRAWINGS TO BE READ IN ACCORDANCE WITH MERLIN DESIGN STRUCTURAL DRAWING MD-952-26-A REV. B

T . B I R D

Tel: Drawn: TB

**PROJECT ADDRESS:** Florence Works LTD  
93 Harwood Street, Sheffield

**DATE:** 13.04.2026

**STAGE:** 02

Drawings are for APPROVAL ONLY. All information is indicative and subject to review.

DO NO SCALE FROM THIS DRAWING. DO NOT BUILD FROM THIS DRAWING.

Detailed site survey required prior to commencement of any further design or construction works to verify measurements. All measurements in mm unless stated otherwise.



KEY FOR INFORMATION:

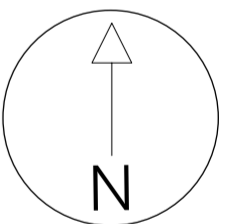
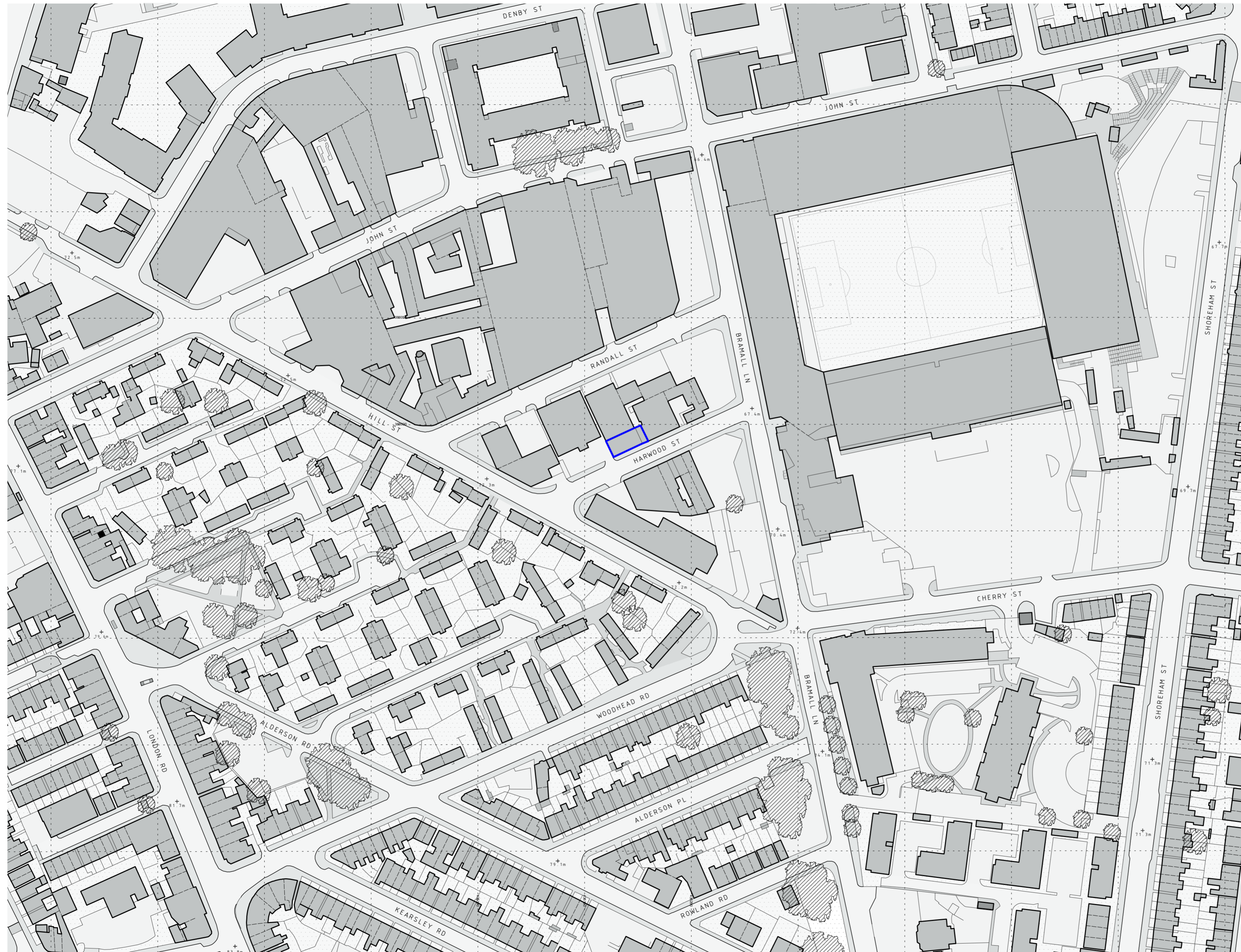

T . B I R D

Tel: \_\_\_\_\_ Drawn: TB

<b>PROJECT ADDRESS:</b>	<b>DATE:</b>	<b>STAGE:</b>
Florence Works LTD 93 Harwood Street, Sheffield	13.04.2026	02

Drawings are for APPROVAL ONLY. All information is indicative and subject to review.

DO NO SCALE FROM THIS DRAWING. DO NOT BUILD FROM THIS DRAWING.

Detailed site survey required prior to commencement of any further design or construction works to verify measurements. All measurements in mm unless stated otherwise.

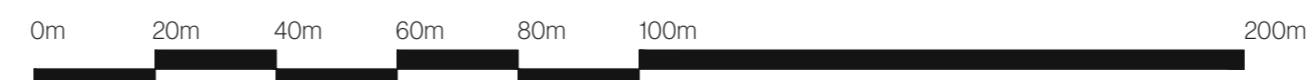

KEY FOR INFORMATION:

-  Property Line
-  Site Access

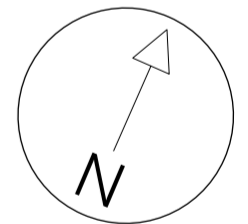
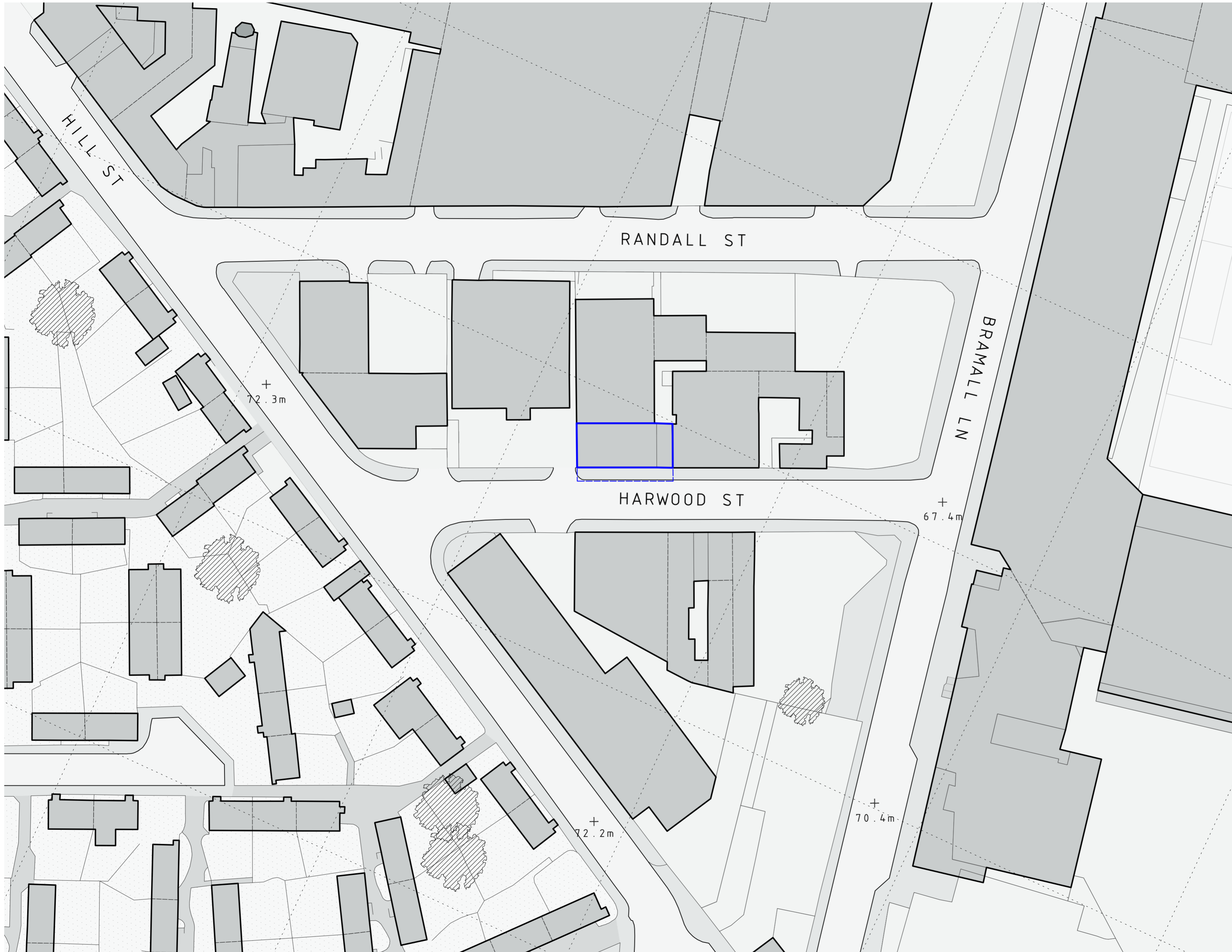

T . B I R D

Tel: Drawn: TB

PROJECT ADDRESS:	DATE:	STAGE:
Florence Works LTD 93 Harwood Street, Sheffield	13.04.2026	02

Drawings are for APPROVAL ONLY. All information is indicative and subject to review.

DO NO SCALE FROM THIS DRAWING. DO NOT BUILD FROM THIS DRAWING.

Detailed site survey required prior to commencement of any further design or construction works to verify measurements. All measurements in mm unless stated otherwise.

