

Do not scale from this drawing.
 All dimensions are to be checked on site.
 Works to be carried out in accordance with the bye-laws and regulations of Local Authorities and Statutory Undertakers.

BANK STREET

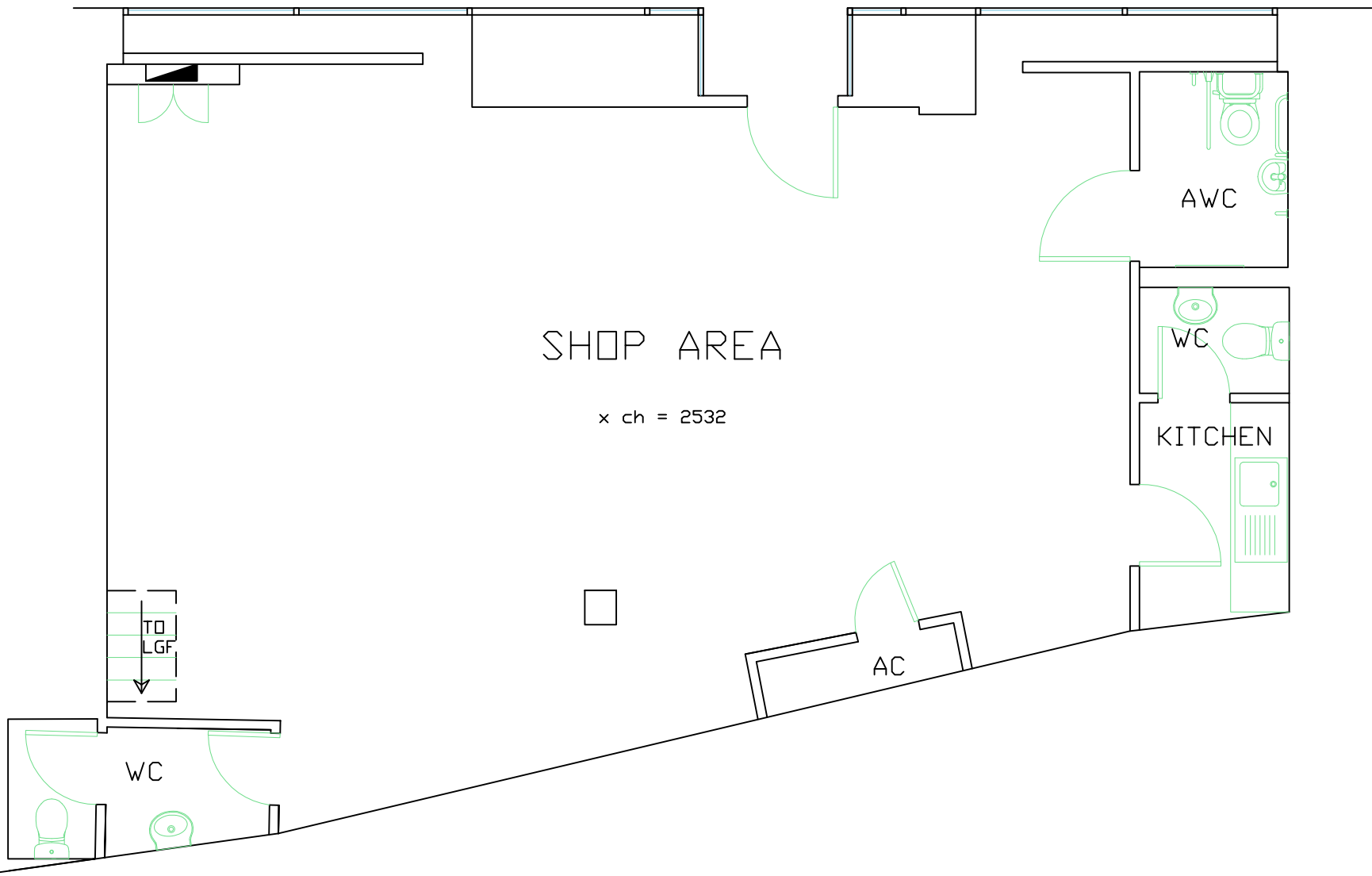

Drawing type:

This is a true copy of the drawing referred to in the Application.
 DATED:
 SIGNED:

Client: Haldane Property Company Limited

Project: 16-22 Bank Street, Kilmarnock, KA1 1HA

Title: Existing Ground Floor

Drawn: JW Date: October 2020

Scale: NTS @A4 Checked:

Drawing no.: 2254-EX-GF Rev.

ROSS MOORE (LCo)
 CHARTERED BUILDING SURVEYORS • PROJECT MANAGERS

95 West Regent Street • Glasgow, G2 2BA
 tel: 0141 332 2202 fax: 0141 332 2150