



# Twenty One

Rice Street  
Manchester City Centre  
M3 4JL

## To Let

Three storey self-contained office building  
**13,054 sq ft (1,213 sq m)**



# DESCRIPTION

The office accommodation is fully fitted out with air conditioning. It benefits from three floors of open plan office space each having access to private offices and meeting rooms.

This property also benefits from a fitted kitchen and stunning views across Castlefield Bowl. 21 Rice Street is ready to move into and there will be no fit out costs necessary which will represent a significant capital cost saving to an incoming tenant!

- Secure ground floor parking & storage
- Air conditioning throughout
- LED lighting
- Passenger lift - DDA compliant
- Male, female & disabled WCs on each floor
- Kitchen on each floor



# ACCOMMODATION

The accommodation comprises the following areas:

FLOOR	SQ FT	SQ M
GROUND	4,351	404.2
FIRST	4,351	404.2
SECOND	4,351	404.2
TOTAL	13,054	1,212.6



# FLOOR PLANS

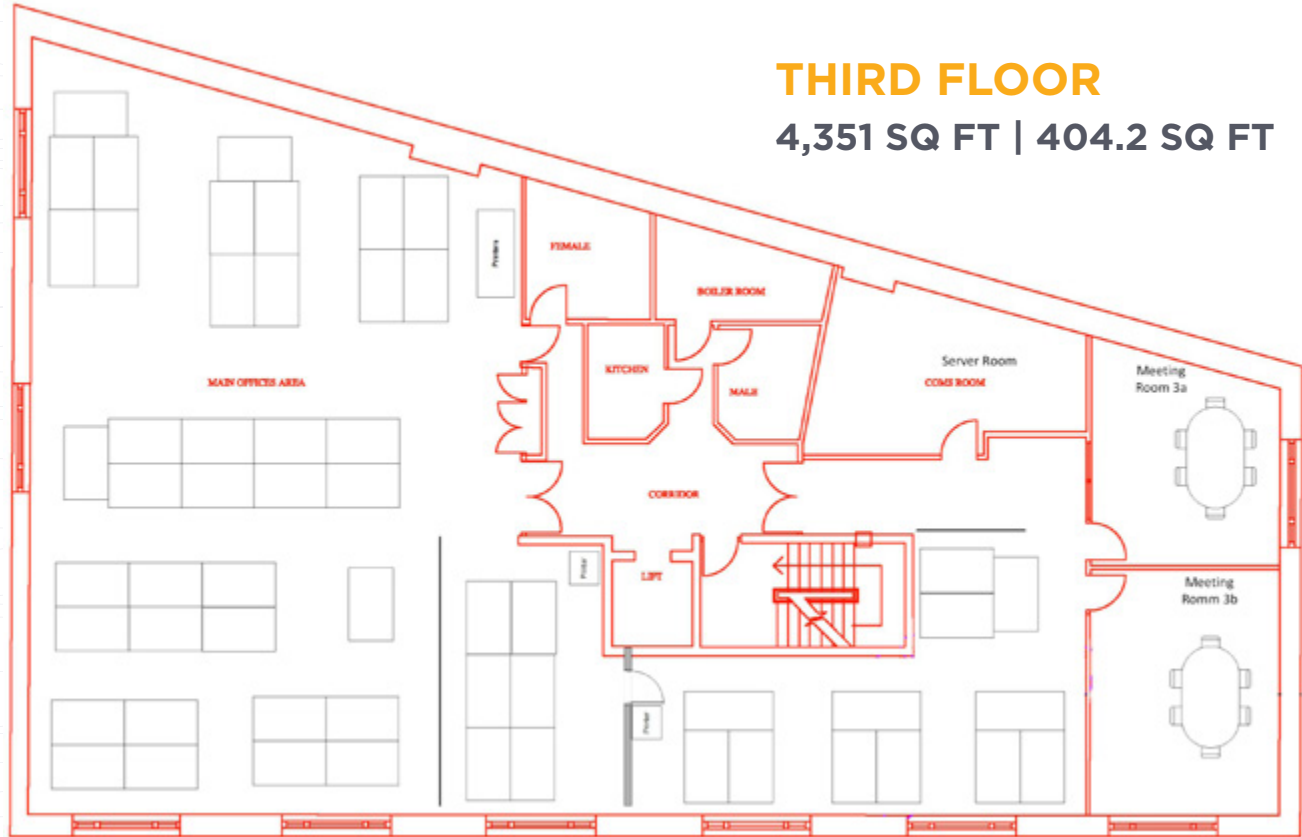
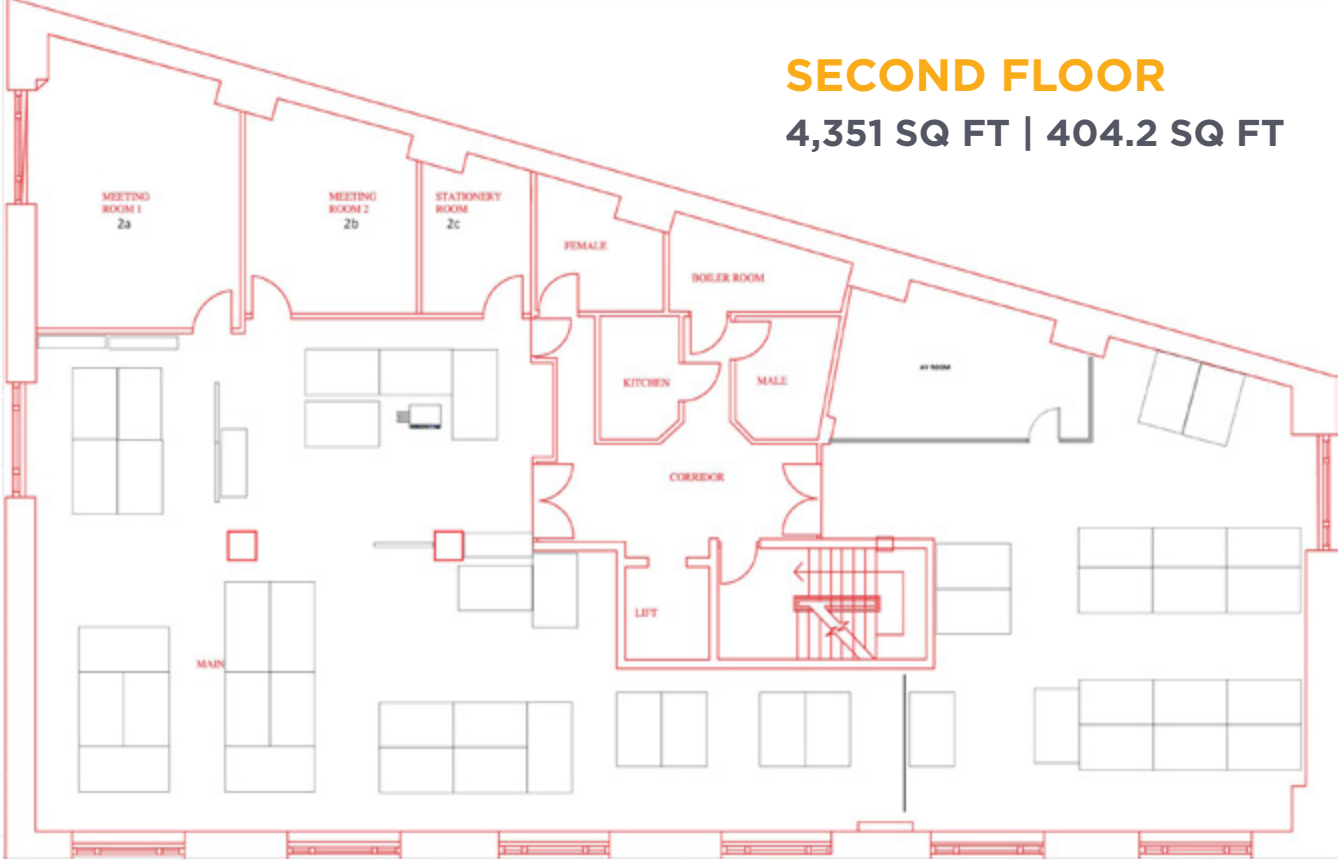
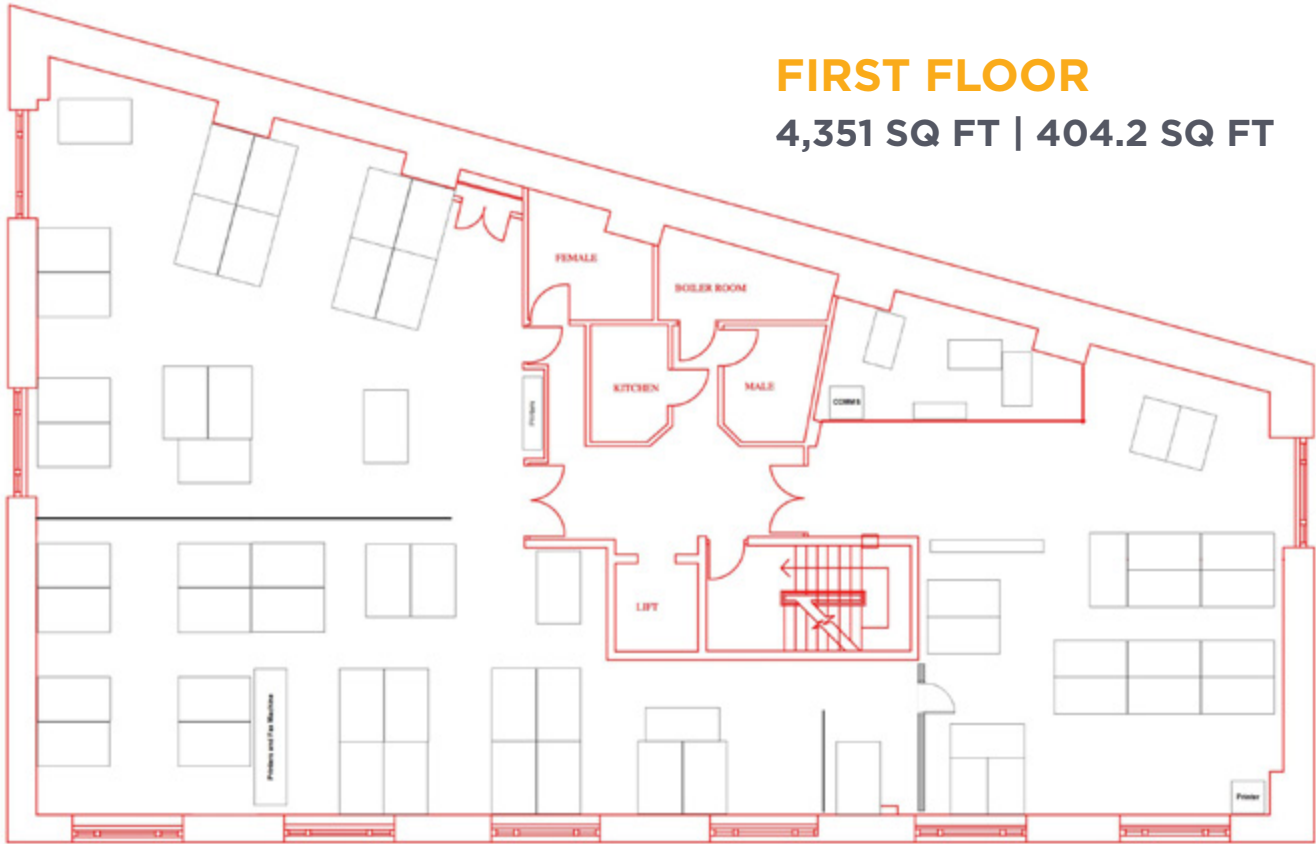



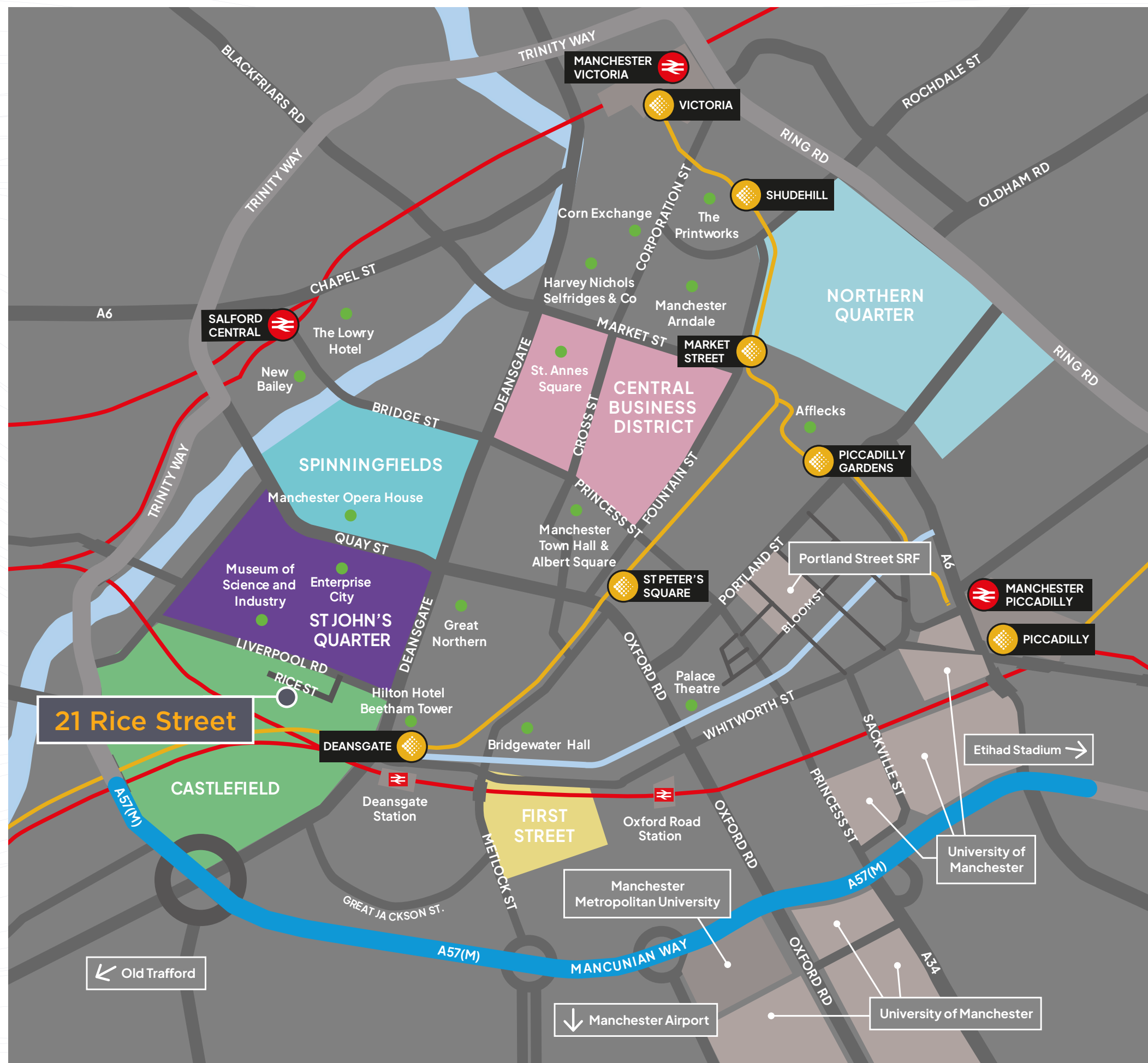

## LOCATION

Located on Rice Street, close to the junction with Liverpool Road (A6143), opposite the Museum of Science & Industry, the immediate area is a cosmopolitan mix of business, residential and leisure / retail uses and there are plenty of long and short-stay car parking options nearby.

The prime business district of Spinningfields is approximately 5 minutes' walk.

The Hilton Hotel is less than a minutes' walk and Manchester's Conference Quarter is within 5 minutes' walk. The closest public transport links include Deansgate train station and Deansgate / Castlefield Metrolink station are both within 2 minutes' walk. Manchester Oxford Road Station is also within a 15 minute walk of this office building.





# FURTHER INFORMATION

## RENT

On application.

## EPC

An EPC certificate will be provided upon request.

## CONTACT

For further information, please contact the sole agents:



**0161 828 6440**  
jll.co.uk/property

SAM CORBY  
07752 467 402  
sam.corby@jll.com

RICHARD WHARTON  
07970 938 698  
richard.wharton@eu.jll.com

IMPORTANT NOTICE. JLL gives notice to anyone who may read these particulars as follows: 1. These particulars are prepared for the guidance only of prospective purchasers. They are intended to give a fair overall description of the property but are not intended to constitute part of an offer or contract. 2. Any information contained herein (whether in the text, plans or photographs) is given in good faith but should not be relied upon as being a statement or representation of fact. 3. Nothing in these particulars shall be deemed to be a statement that the property is in good condition or otherwise nor that any services or facilities are in good working order. 4. The photographs appearing in this brochure show only certain parts and aspects of the property at the time when the photographs were taken. Certain aspects may have changed since the photographs were taken and it should not be assumed that the property remains precisely as displayed in the photographs. Furthermore no assumptions should be made in respect of parts of the property which are not shown in the photographs. 5. Any areas, measurements or distances referred to herein are approximate only. 6. Where there is reference in these particulars to the fact that alterations have been carried out or that a particular use is made of any part of the property this is not intended to be a statement that any necessary planning, building regulations or other consents have been obtained and these matters must be verified by any intending purchaser. 7. Descriptions of a property are inevitably subjective and the descriptions contained herein are used in good faith as an opinion and not by way of statement of fact. Published February 2023.

Designed by:  
Blaze  
Marketing  
0161 387 7252

