

5 Anson Road
Norwich
NR6 6ED



To Let

38, 311 sq ft (GIA), with 76 car parking spaces.

- Established location to the north of the city
- Easy access to the A1270 and outer ring road
- Suitable for a variety of different uses (STP)
- A unique opportunity to acquire large-scale flexible space

Location

5 Anson Road is situated to the north of Norwich, adjacent to Norwich Airport. The A140 Cromer Road is ½ mile to the west, accessed via Spitfire Road, Hurricane Way and Fifers Lane.

The Outer Ring Road is 1 mile to the south and the A1270 (Broadland Northway) is 1½ miles to the north. Broadland Northway provides a dual carriageway linked to the A47 at the Postwick Interchange on the east side of the City. The A11 accesses Cambridge to the south-west and beyond to the M25 via the M11.

A short distance to the west is the Norwich International Business Park, where amenities include a Holiday Inn and a Premier Inn hotel, and a McDonalds drive through. There's also a Greggs and Tesco Express at the junction of Fifers Lane and Cromer Road. Other nearby occupiers include Lotus Cars, Anglian Home Improvements, the Norse Group and Booker Cash & Carry.

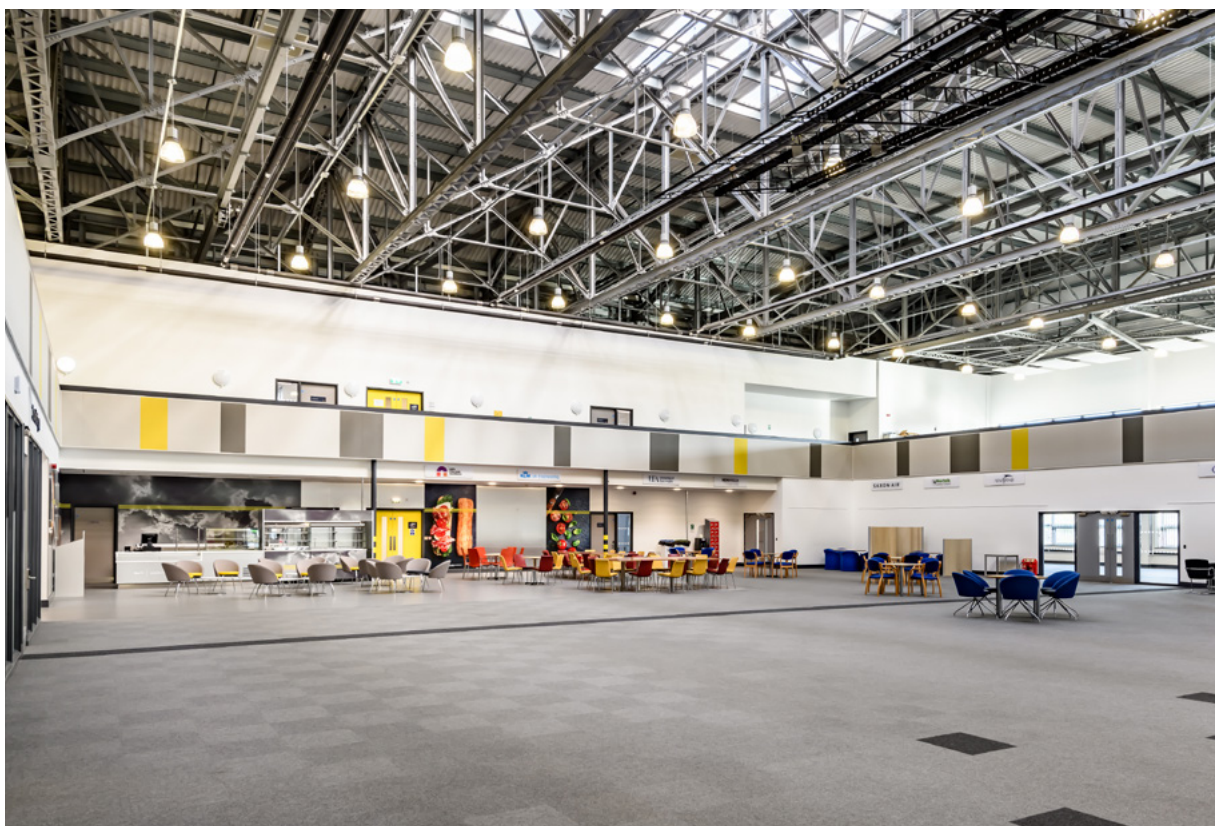

Description

The property comprises a former aircraft hanger, which has been converted and extensively fitted out to a high standard to provide offices on ground and a balconied first floor with a number of meeting rooms off.

All the areas are column-free and mostly open plan, although separate meetings rooms have been created around the perimeter. There are two cores with male, female and disabled WCs and a passenger lift and stairs linking the two floors.

The specification includes solid carpeted floors, heating, double glazed metal-framed windows and light fittings hanging from the roof beams. Some of the offices are air-conditioned. There is a main pedestrian entrance at the front of Anson Road. The clear height to the beams is 8m.

Externally, there is extensive parking around the eastern section of the building.

Services

Electricity and water are connected on the premises.

Terms

The property is let to our client Norse for a term expiring in February 2046.

A new full repairing and insuring sub-lease is now being offered on all or part of the property. Rent upon application.

The property is suitable for offices, storage, or other uses, including leisure (Subject to planning).

EPC

The property has an energy rating of 100, which falls within band D.

Legal Costs

Each party to be responsible for their own legal costs incurred in the transaction.

Accommodation

The property provides the following areas:

Floor	Net lettable	Gross internal
Ground	18,255 sq ft	22,314 sq ft
First Floor	11,794 sq ft	15,997 sq ft
Total	30,049 sq ft	38,311 sq ft

Also included are 76 on-site car parking spaces.





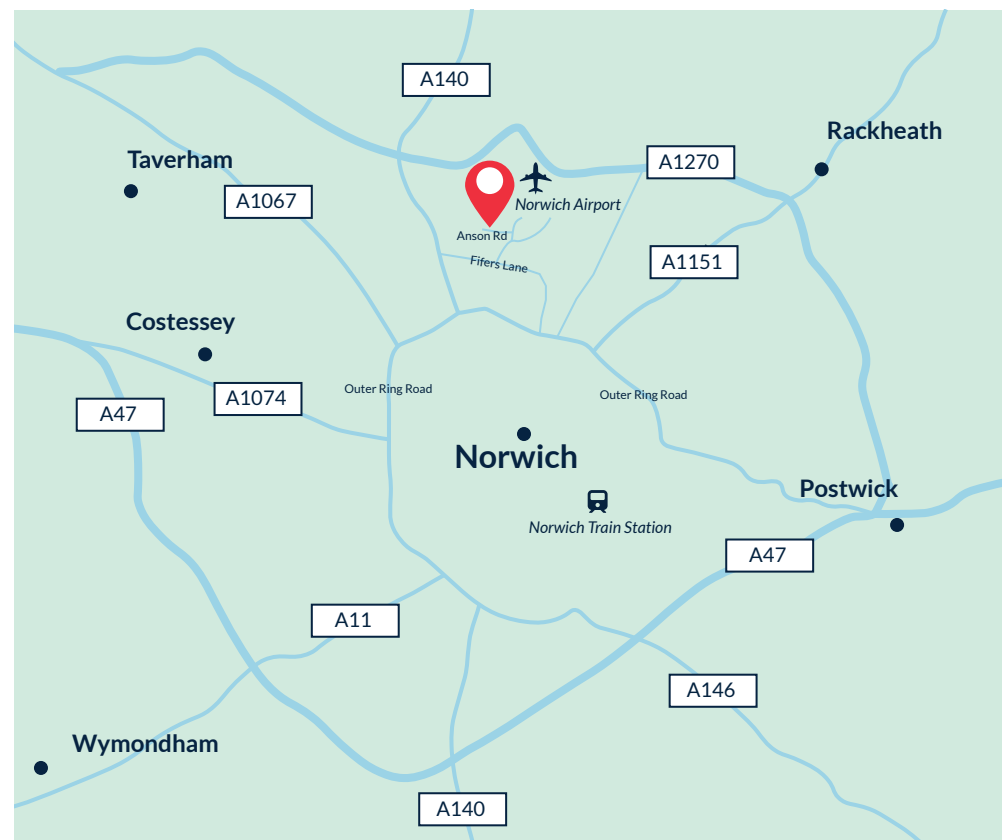

Further Information

For further information or to arrange a viewing, please contact the joint sole agents:



01603 763939

Will Jones

Tel: 07899 061892

Email: william.jones@bidwells.co.uk

Chris Squirrell

Tel: 07887 830124

Email: chris.squirrell@bidwells.co.uk



Sam Kingston

Tel: 07796 262472

Email: samk@rocheecs.co.uk

Ben Common

Tel: 07917 762230

Email: benc@rocheecs.co.uk

Misrepresentation Act 1967: Bidwells and Roche and the lessors of this property whose agents they are, give notice that: (i) these particulars are set out as a general outline for guidance of intended purchasers of lessees, and do not constitute part of an offer or contract; (ii) all descriptions, dimensions, reference to condition and necessary permissions for use and occupation, and other details are given without responsibility and any intending purchasers or tenants should not rely on them as statements or representations of fact but must satisfy themselves by inspection or otherwise as to the accuracy of all matters upon which they to rely; (iii) no person in the employment of Bidwells and Roche has any authority to make or give any representation or warranty whatsoever in relation to this property; (iv) properties are offered subject to contract and being unsold or un-let and no responsibility is taken for any inaccuracy or expenses incurred in viewing; (v) all prices and rentals quoted are exclusive of Value Added Tax at the appropriate rate. December 2025.