

TO LET

PROMINENT RETAIL UNIT BEDFORD HOUSE

Unit 3, Bedford Street, Belfast



- Prominent ground floor retail unit extending to 881 sq ft (82 sq m)
- Situated on Bedford Street, just behind Belfast City Hall
- Other occupiers in close proximity include Stensons, SD Kells, Deane's Deli, Ventors and Ulster hall
- Quoting rent of £36,000 per annum exclusive of VAT
- Immediately available

SAVILLS NORTHERN IRELAND
Longbridge House, 16-24 Waring Street,
Belfast, BT1 2DX

+44 (0) 28 9026 7820

savills.ie

savills

Location

The subject property occupies a very prominent location on the corner of Bedford Street and James Street South, just behind Belfast City Hall. Other immediately adjoining occupiers within Bedford House are Steensons and Ventors, with SD Kells occupying the other ground floor corner. The immediate locality will benefit hugely from the imminent openings of the Grand Central Hotel directly across Bedford Street, the Ten Square Hotel and the George Best Hotel both immediately adjacent to Bedford House. The new Maldron Hotel is some 200m from the unit.

Description

This imposing property has full height glazing on both frontages. Internally the unit remains in fitted condition, including lighting and plastered and painted walls. There is a small store and WC at the rear.

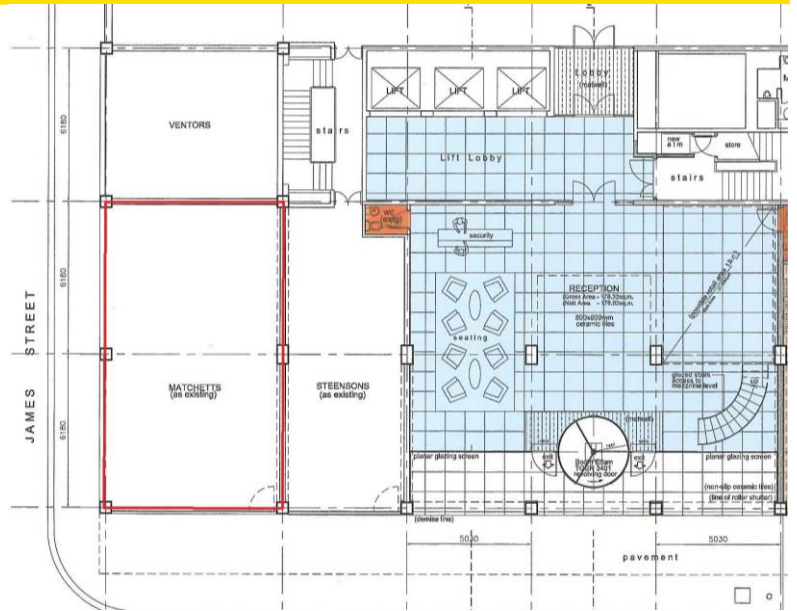

Accommodation Schedule

Floor	Sq ft	Sq m
Unit 3	881	81.87

Lease Details

Quoting Rent

£36,000 per annum exclusive of VAT

Term

10 years, subject to 5 yearly upward only rent reviews

Service Charge & Insurance

Tenant is responsible for its fair proportion of external repairs and insurance, recoverable through a service charge

Rates Assessment

Unit	NAV	Rates Payable
Unit 3	£15,200	£9,163



VAT

All prices, outgoings and rentals are exclusive of, but may be liable to Value Added Tax

EPC

D99

Contact

Paul Wilson

+44 (0) 28 9026 7828
Paul.Wilson@savills.ie

Laura Galloway

+44 (0) 28 9026 7820
Laura.Galloway@savills.ie

Important Notice

Savills, their clients and any joint agents give notice that:

- They are not authorised to make or give any representation or warranties in relation to the property either here or elsewhere, either on their own behalf or on the behalf of their client or otherwise. They assume no responsibility for any statement that may be made in these particulars. These particulars do not form part of any offer or contract and must not be relied upon as statements or representations of fact.
- Any areas, measurements or distances are approximate. The text, photographs and plans are for guidance only and are not necessarily comprehensive. It should not be assumed that the property has all necessary planning, building regulation or other consents and Savills have not tested any services, equipment or facilities. Purchasers must satisfy themselves by inspection or otherwise.

savills