

47 ATLANTIC ROAD - EXISTING ELEVATION

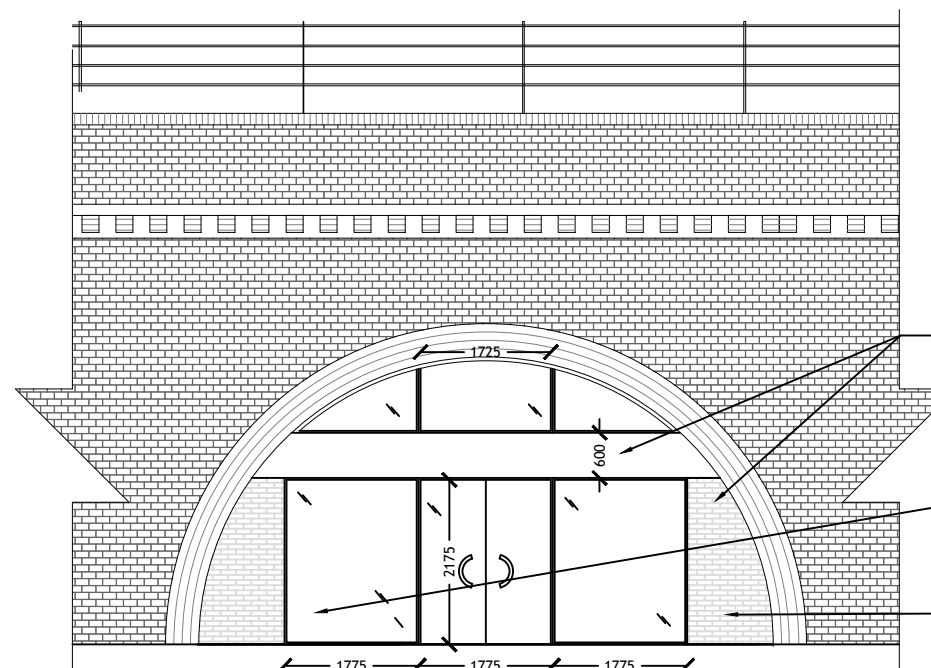

47 ATLANTIC ROAD - PROPOSED ELEVATION

Powder coated pressed stainless steel panels to be installed over the steelwork & brick piers to match glazing bars. Colour: Charcoal

Glazed screens set in powder coated aluminium framing

London Stock Buff Brick infill

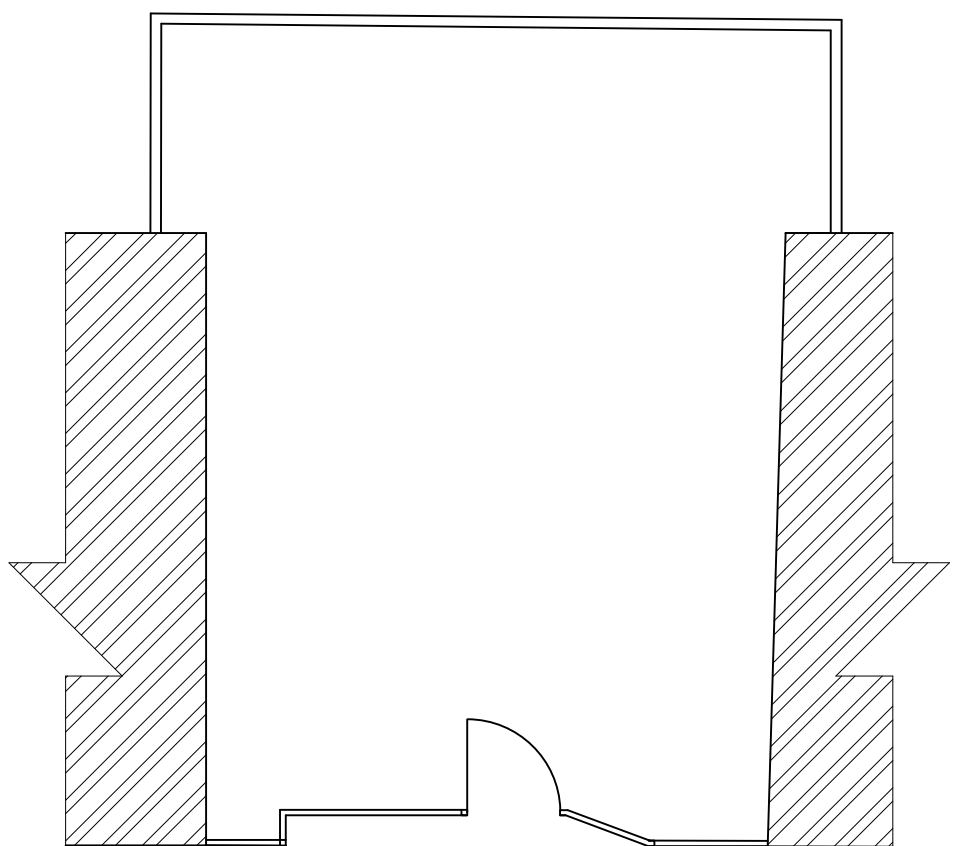

47 ATLANTIC ROAD - EXISTING LAYOUT

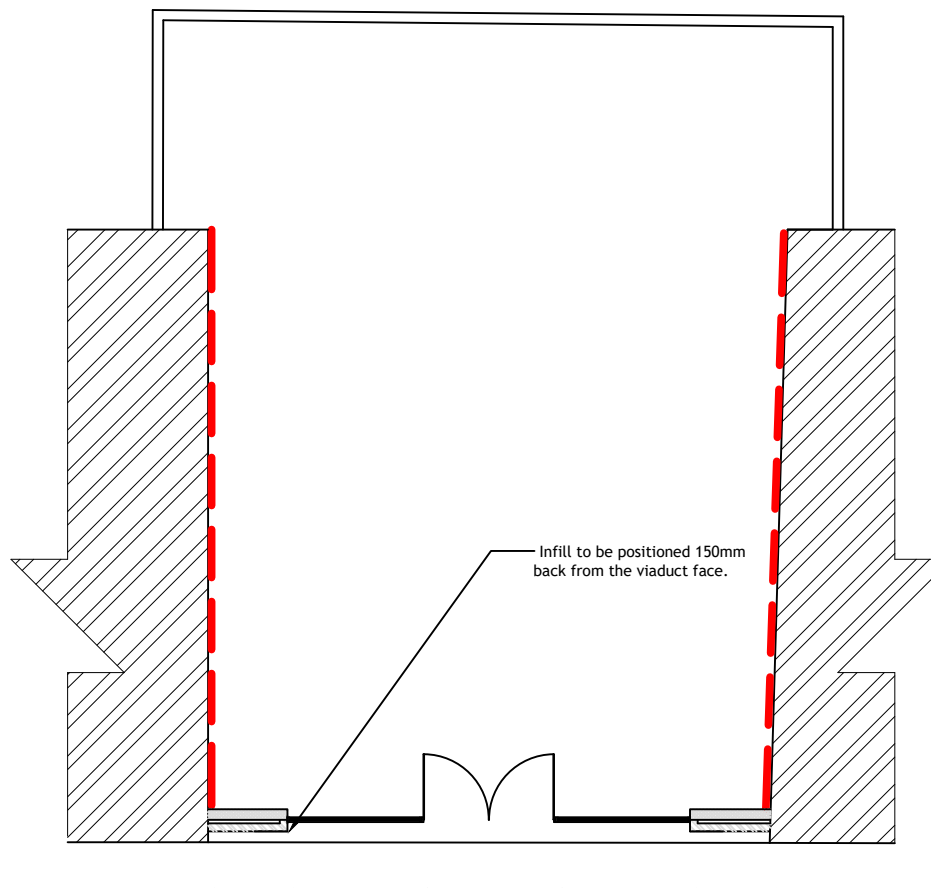

47 ATLANTIC ROAD - PROPOSED LAYOUT

Scale Bar:

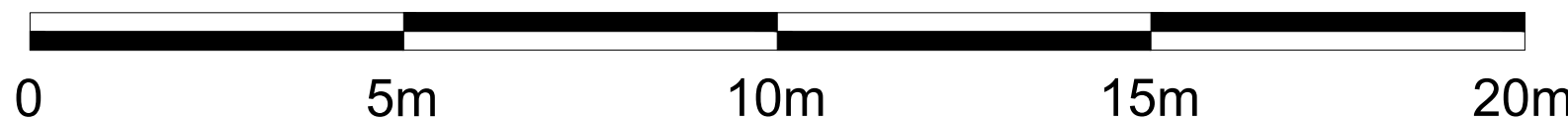

All measurements are to be checked on-site for validation and authenticity with layouts indicative only

No amendments or copies are to be produced without prior consent from Rapleys LLP. Do not scale from drawing

Ref	Date	Revision
-	-	-

Client
ArchCo

Job Title

**47 Atlantic Road
Brixton
London
SW9 8PR**

Drawing Title
Proposed & Existing

Scale 1:100 Size A3 Date Aug 2021 Drawn GD



RAPLEYS LLP
33 Jermyn Street,
London SW1H 6DN
Tel: 0370 777 6292
www.rapleys.com

DRAWING NO:
10000490-PR-001-Rev B