

FOR SALE BY PRIVATE TREATY
(AVAILABLE IN ONE OR MORE LOTS)

BLOCK 4&9

BALLYBRIT BUSINESS PARK | CO. GALWAY

OFFICE INVESTMENT OPPORTUNITY

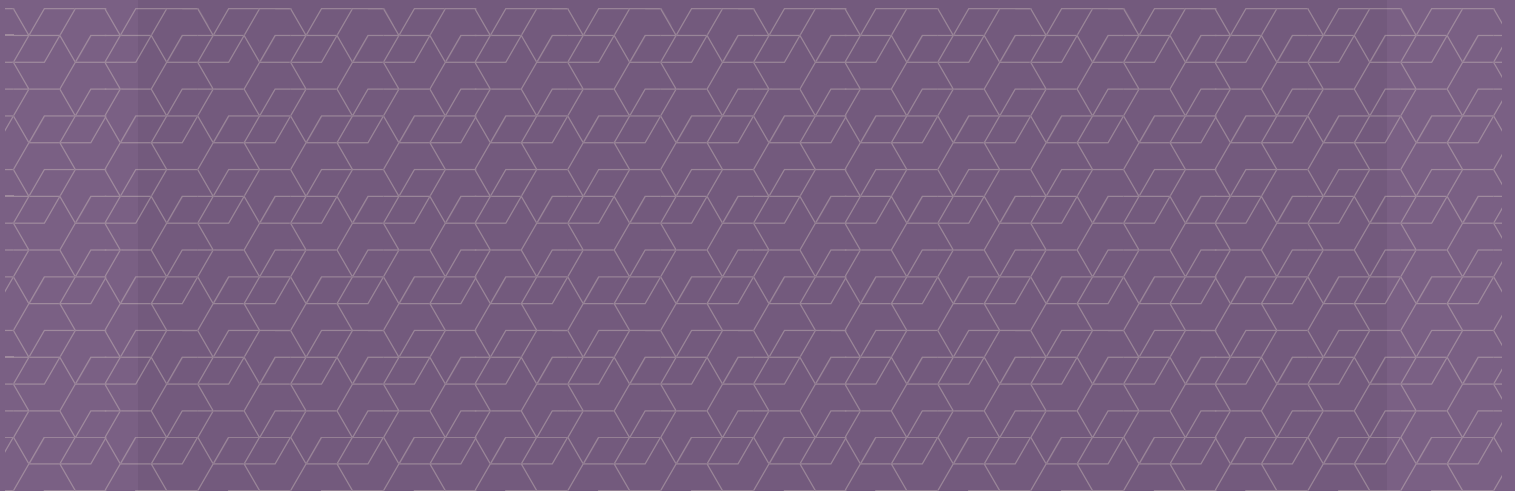

Tenants not affected | 

BLOCK 4



BLOCK 9



BLOCK 4&9

HIGHLIGHTS



Two modern suburban offices within established business park



Strategic location close to Galway city centre



Excellent access to M6 motorway and other major road networks

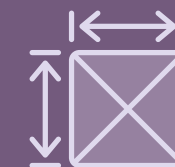

23,560 sq ft
(2,189 sq m)
total GIA



Total passing rent of €237,000 per annum with immediate scope to increase to €267,000 per annum once final floor is let (currently in legals)

LOCATION

Strategically located in Ballybrit Business Park, blocks 4 and 9 offer great access to major road networks, including the M6 motorway connecting Galway to Dublin.

The property offers ample on-site parking on the outskirts of Galway city centre, ensuring convenient access for employees and clients. Ballybrit Business Park is the landmark home of IT/Med-Tech giants Boston Scientific, Johnson & Johnson and Hewlett Packard, along with some of Galway's largest home-grown companies.

Public transport is available with bus routes 405 and 427 approximately an 8-minute walk away. Galway's railway station connects Galway to Ennis, Limerick and Dublin, facilitating intercity business travel, approximately 4 km from Ballybrit Business Park.



LOCAL OCCUPIERS

The immediate area is home to a wide variety of commercial and industrial properties, surrounded by housing in the wider vicinity. Directly across from the business park is the renowned Galway Races horse track, adding prestige to the area. Several high-quality hotels are nearby, including the Raddison Red (1.8km), Flannery's Hotel (2.5km) and the Clayton (3km). Shopping is easily accessible, with multiple outlets and shopping centres within a 10-minute drive. For a wider range of options, Galway City Centre is a mere 4 km away, offering a broad selection of shops, restaurants, pubs and cultural venues.



BALLYBRIT BUSINESS PARK



BLOCK
4



DESCRIPTION

Block 4 is a modern 3-storey detached office building. The building offers good quality open plan modern office accommodation. Centred around a central stair cone with a lift serving all floors. Each of the tenants have fitted the space to their own requirements (including bespoke lab space) and has the benefit of electric heating and natural ventilation.

TENANCY
INFORMATION

Block 4 is fully let across three leases with one tenant per floor. All leases commenced between January and December 2022, with a total passing rent of €140,000 per annum. All tenants operate in the med-tech/IT sector. The term certain until the first break/expiry extends to 2.8 years, providing excellent asset management opportunities.

BLOCK 4 | TYPICAL FLOOR PLAN

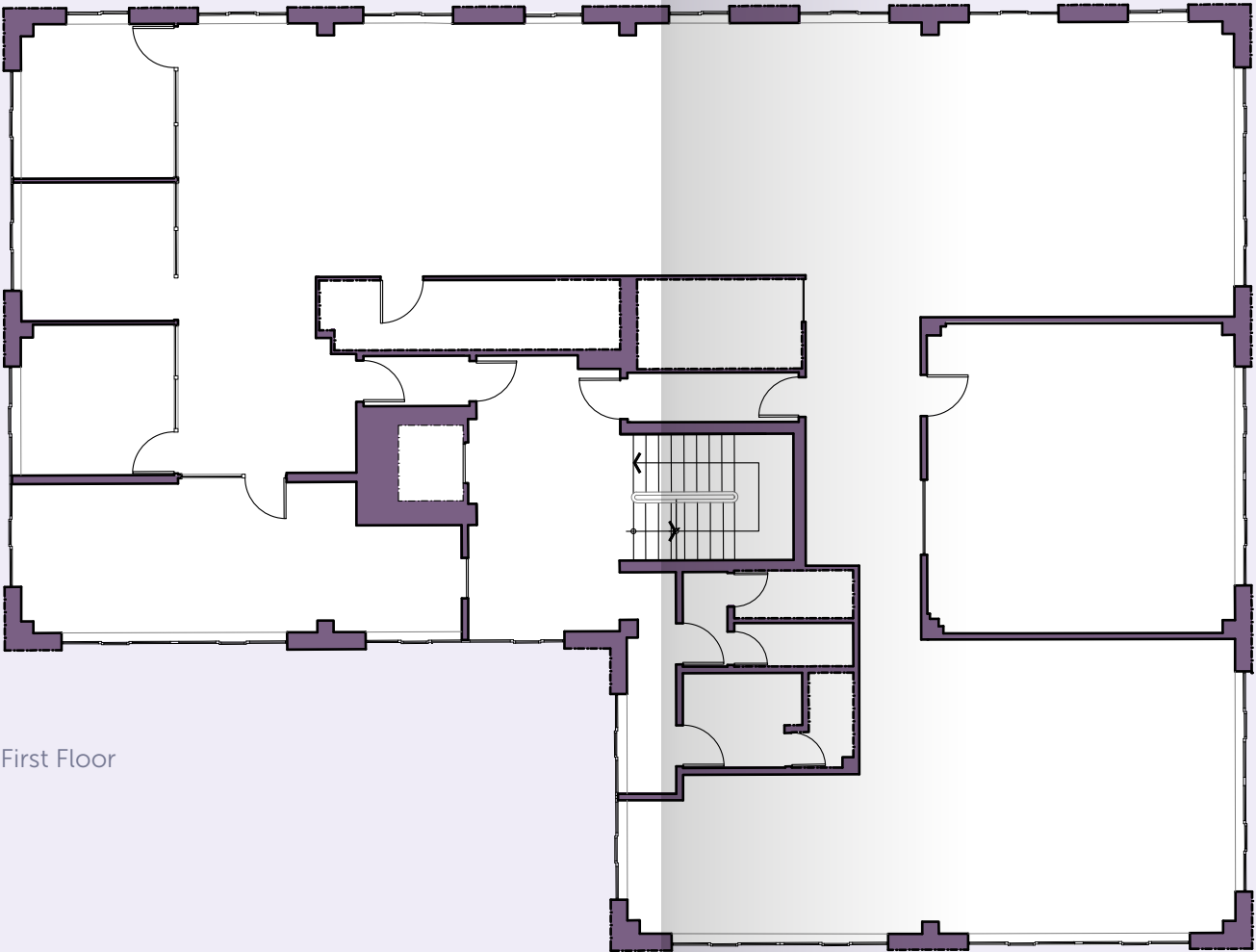

First Floor

Floor plans are indicative and for illustrative purposes only

TENANCY SCHEDULE

Demise	Tenant	Area GIA (sq ft)	Area GIA (sq m)	Lease Commencement	Lease expiry	Break date	Passing rent p.a.
Ground Floor	Bluedrop Medical Limited	4,057	376.91	14/11/2022	13/11/2032	13/11/2027	€40,000
First Floor	Enterasense Limited	3,897	362.02	01/12/2022	30/11/2032	30/11/2027	€50,000
Second Floor	Channel Mechanics Technologies Ltd	3,905	362.77	31/01/2022	30/01/2032	30/01/2028	€50,000
Total		11,859	1,102				€140,000

- The above information is provided for indicative purposes only on a non-reliance basis. All intending purchasers are specifically advised to verify any tenancy information, site area and measurements referred to herein and undertake their own due diligence.



BLOCK
9



DESCRIPTION

Block 9 is a modern detached 3-storey office building, divided in three open plan units. The units are centred around a central stair cone with a lift servicing all floors. Both tenants have fitted the space to their own requirements. The property benefits from electronic heating and natural ventilation on the ground and first floor. The tenant on the second floor has installed their own air-conditioning system for heating and cooling.

TENANCY
INFORMATION

The block is partially let to two tenants across three floors, with part of the ground floor remaining vacant. Both leases commenced between March and December 2023, with a possible lease for the remaining vacant floor currently in legals. Block 9 has a current total passing rent of €97,000 per annum, with the remaining vacant space currently having terms agreed at an additional €30,000 per annum. The term certain stands at 2.3 years.

BLOCK 9 | TYPICAL FLOOR PLAN

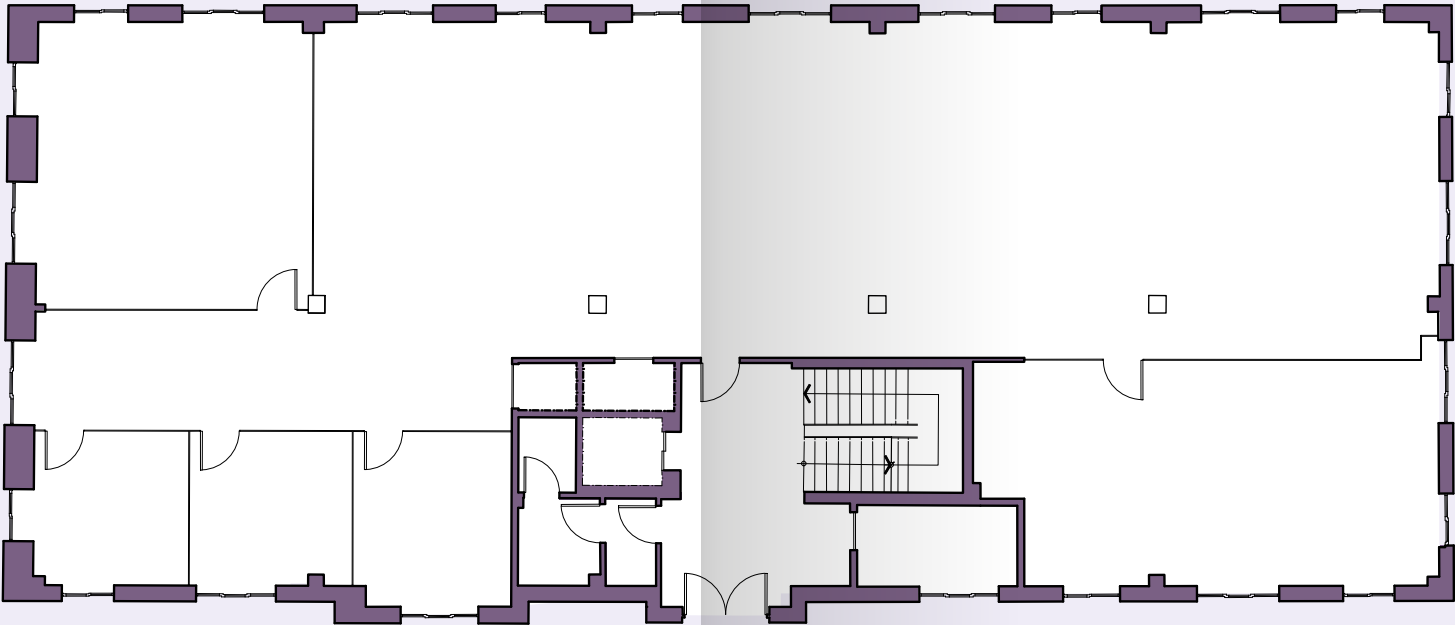

First Floor

Floor plans are indicative and for illustrative purposes only

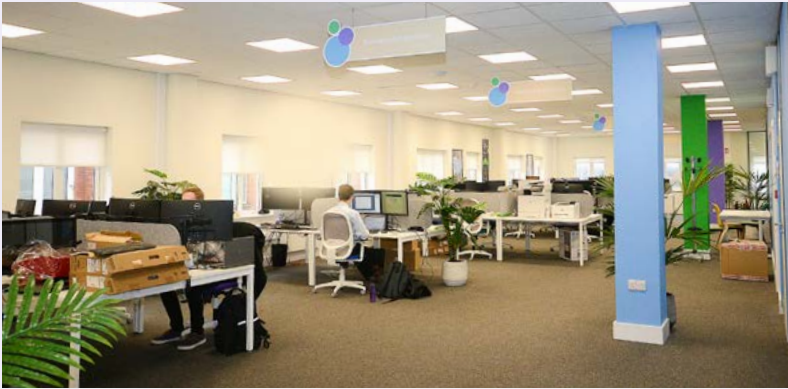

TENANCY SCHEDULE

Demise	Tenant	Area GIA (sq ft)	Area GIA (sq m)	Lease Commencement	Lease expiry	Break date	Passing rent p.a.
Part Ground Floor	Vacant	3,021	280.70	NA	NA	NA	NA
First Floor & Part Ground Floor	Nostra Technologies Limited	4,783**	444.39	01/03/2023	28/02/2043	28/02/2028	€50,000***
Second Floor	Luminate Medical Limited	3,896	361.99	08/12/2023	07/12/2028	18/09/2026	€47,000
Total		11,701	1,087				€97,000

* The above information is provided for indicative purposes only on a non-reliance basis. All intending purchasers are specifically advised to verify any tenancy information, site area and measurements referred to herein and undertake their own due diligence.

** 4,783 sq ft across part ground floor and first floor is based on 857 sq ft on the ground floor and 3,926 sq ft on the first floor.

*** Initial agreement provided for rent reduction from months 7 to 36 of the lease. This temporary reduction expires on 1st March 2026. Any difference between headline rent and abated rent will be underwritten on closing by way of adjustment in the apportionment account.

BLOCK 4&9

BALLYBRIT | CO. GALWAY

VIEWING

Strictly by prior appointment through joint sales agents JLL and Keane Mahony Smith.



37 Prospect Hill, Galway City,
Co. Galway, H91 K271
T: +353 91 563744

JOE GREANEY
Director
info@kmsgalway.com
+353 91 565744

CIARA LALLY
Negotiator
Ciara@kmsgalway.com
+353 83 056 7419



3rd Floor, Styne House
Upper Hatch Street, Dublin 2
T: +353 1 673 1600

BRIAN SHIELDS
Senior Director, Capital Markets
Brian.Shields@jll.com
+353 85 730 9919

SAOIRSE LONG
Graduate Surveyor, Capital Markets
Saoirse.Long@jll.com
+353 86 254 9965

METHOD OF SALE

For Sale by Private Treaty
(in one or more lots)

BER



TITLE

Registered Freehold

DISCLAIMER: This sales brochure was prepared in February 2025. Subject to contract/contract denied. The particulars and information contained in this brochure are issued by Jones Lang LaSalle Limited and KMS (GALWAY) LTD on the understanding that all the negotiations are conducted through them. Whilst every care has been taken in the preparation of the particulars and information they do not constitute an invitation to treat, an offer or a contract of any nature whether expressed or implied. All descriptions, dimensions, maps, plans, artists' impressions, references to condition, permissions or licenses of use of occupation, access, and other details are for guidance only and may be subject to change, without prior notification. The particulars and information are given in good faith but no intending purchaser/tenant should rely on them as statements or representations of fact and is specifically advised to undertake its own due diligence (at its own expense) to satisfy itself as to the accuracy and/or correctness of the particulars and information given. None of Jones Lang LaSalle Limited and KMS (GALWAY) LTD, their employees, agents or affiliate companies, makes any warranty or representations whether expressed or implied with respect to the particulars and/ or information and which are to the fullest extent permitted by law, disclaimed; furthermore, such parties accept no liability in respect of any loss suffered by any intending purchaser/tenant or any third party arising out of the particulars or information. Prices are quoted exclusive of applicable taxes such as VAT (unless otherwise stated) and all negotiations are conducted on the basis that the purchaser/lessee shall be liable for any applicable taxes or VAT arising out of the transaction.

Keane Mahony Smith PSRA No. 002010 | JLL PSRA No. 002273