

Please Note:
ALL NEW AND EXISTING SITE DIMENSIONS TO BE CHECKED PRIOR TO COMMENCEMENT OF ANY WORKS - DO NOT SCALE. ANY DISCREPANCIES ARE TO BE NOTIFIED TO THE CLIENT AND NO DIMENSIONS ARE TO BE SCALED FROM THIS DRAWING. ALL DIMENSIONS ARE IN MILLEMETRES UNLESS OTHERWISE STATED.
THE CONTRACTOR IS TO COMPLY WITH ALL CURRENT BUILDING REGULATIONS AND CODES OF PRACTICE WHETHER SPECIFICALLY STATED ON THESE DRAWINGS OR NOT, AND IN ACCORDANCE WITH BUILDING CONTROL OFFICERS INSTRUCTIONS AND RECOMMENDATIONS. BUILDING INTERIORS IS NOT RESPONSIBLE FOR THE ACCURACY OF INFORMATION RECEIVED FROM OTHERS TO PRODUCE THIS DRAWING. THIS DRAWING SHALL BE READ IN CONJUNCTION WITH ALL RELEVANT SPECIFICATION DOCUMENTATION.

option b

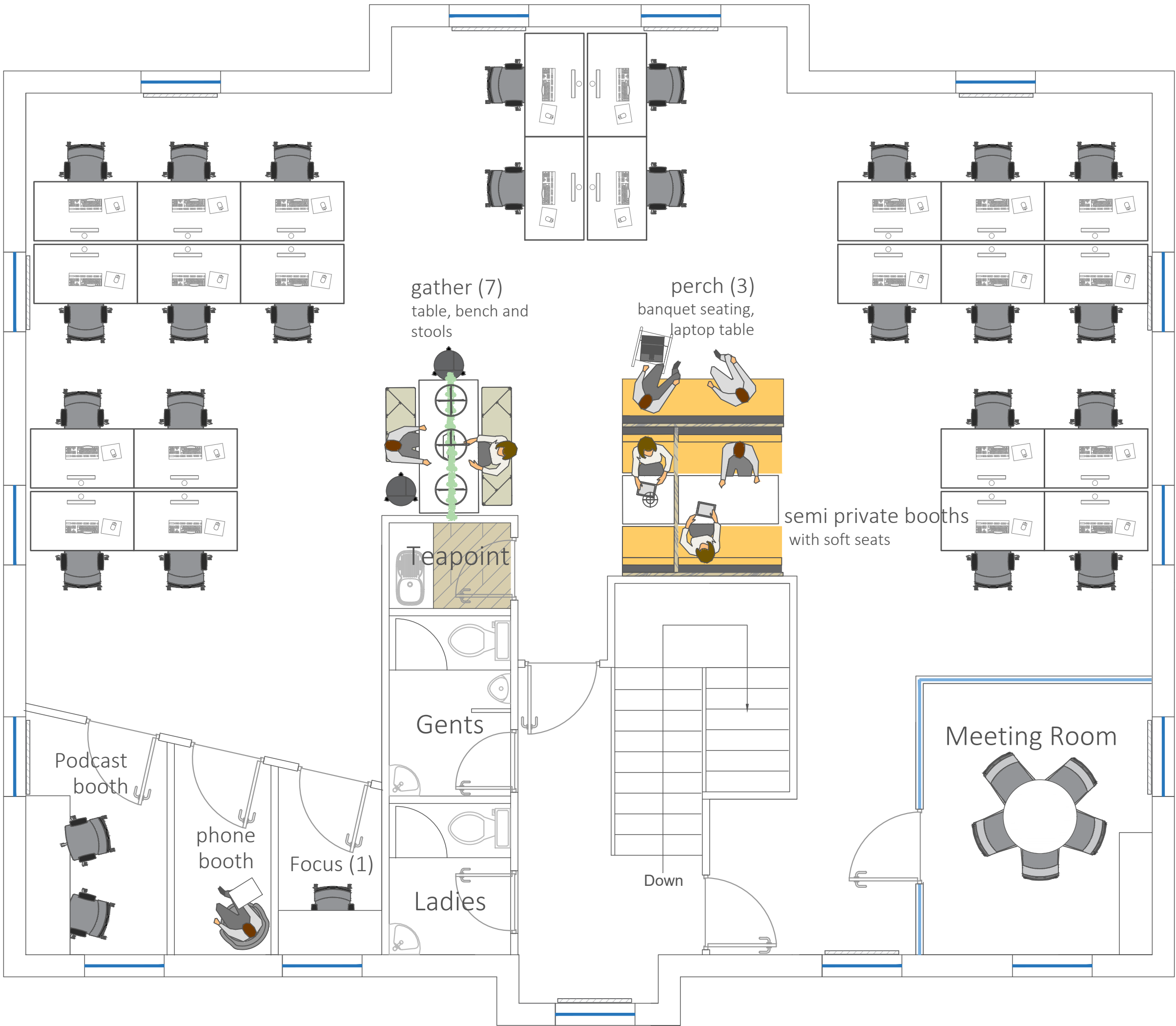

PROPOSED FIRST FLOOR
Workstations 24no
Agile spaces 20no

No.	Revision	Initial	Date

Building interiors

Making Space Work.

Client FOX LLOYD JONES	
Location 5 DAVID'S COURT LEEDS	
Job no Q21-1585	Drawn by jh
Title PROPOSED GROUND & FIRST FLOOR PLANS	
Drawing no Q21-1585-(00,01)-GA OPTION B	Revision
Scale 1:100 @ A2	Date 29.09.21
Status For consideration	

Client Approved Signature

Client Approved Date:

