

SUBJECT TO SURVEY

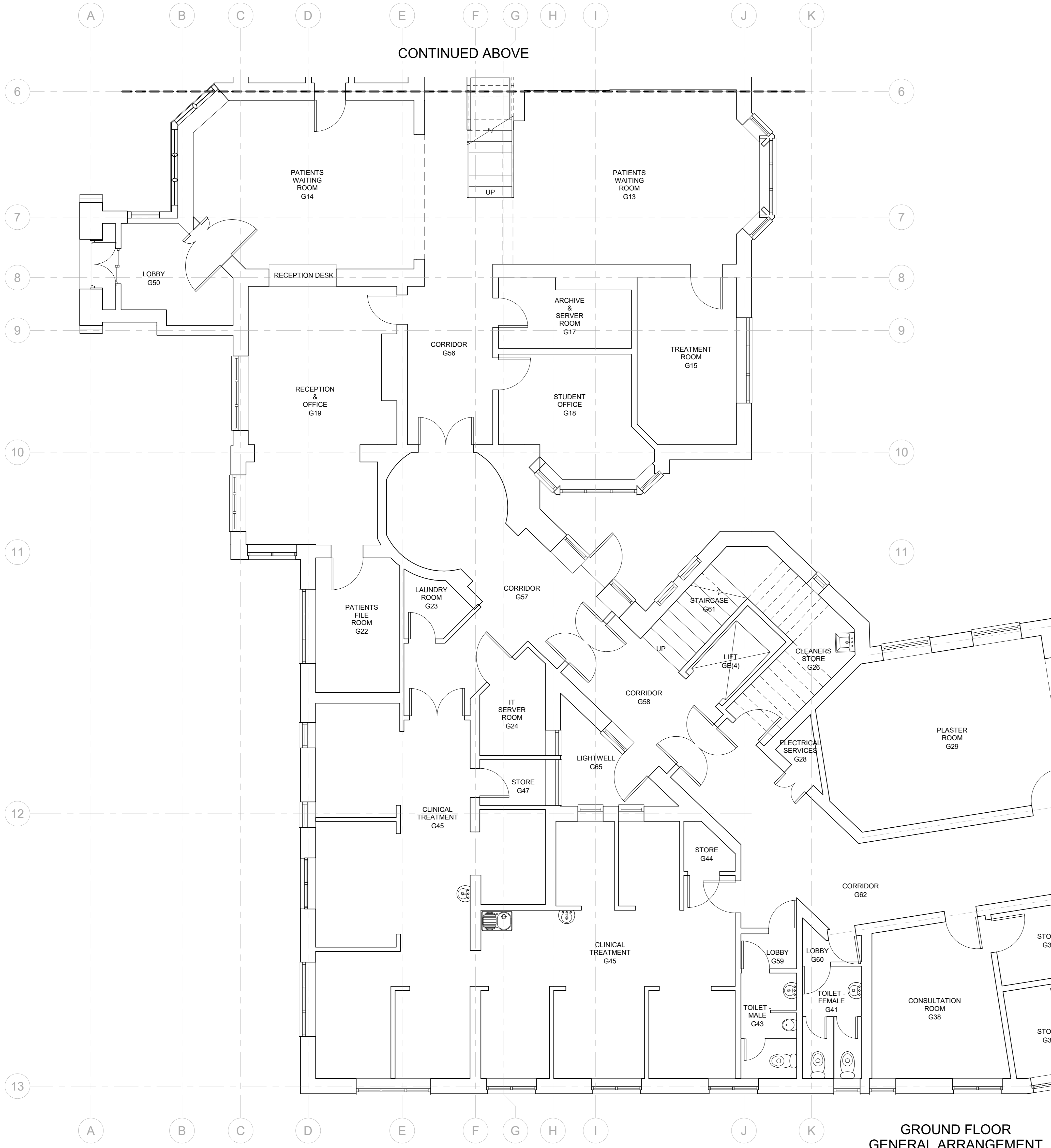

**GROUND FLOOR
GENERAL ARRANGEMENT**
1:50

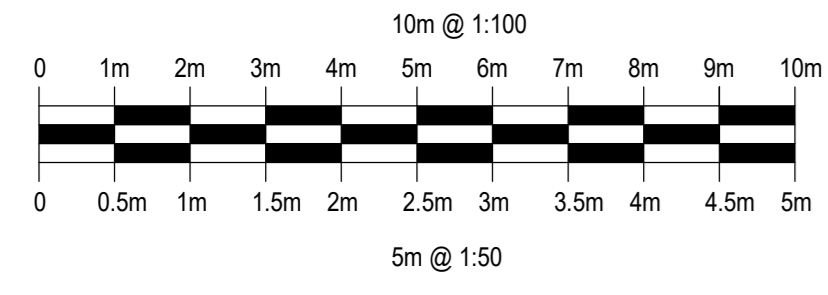
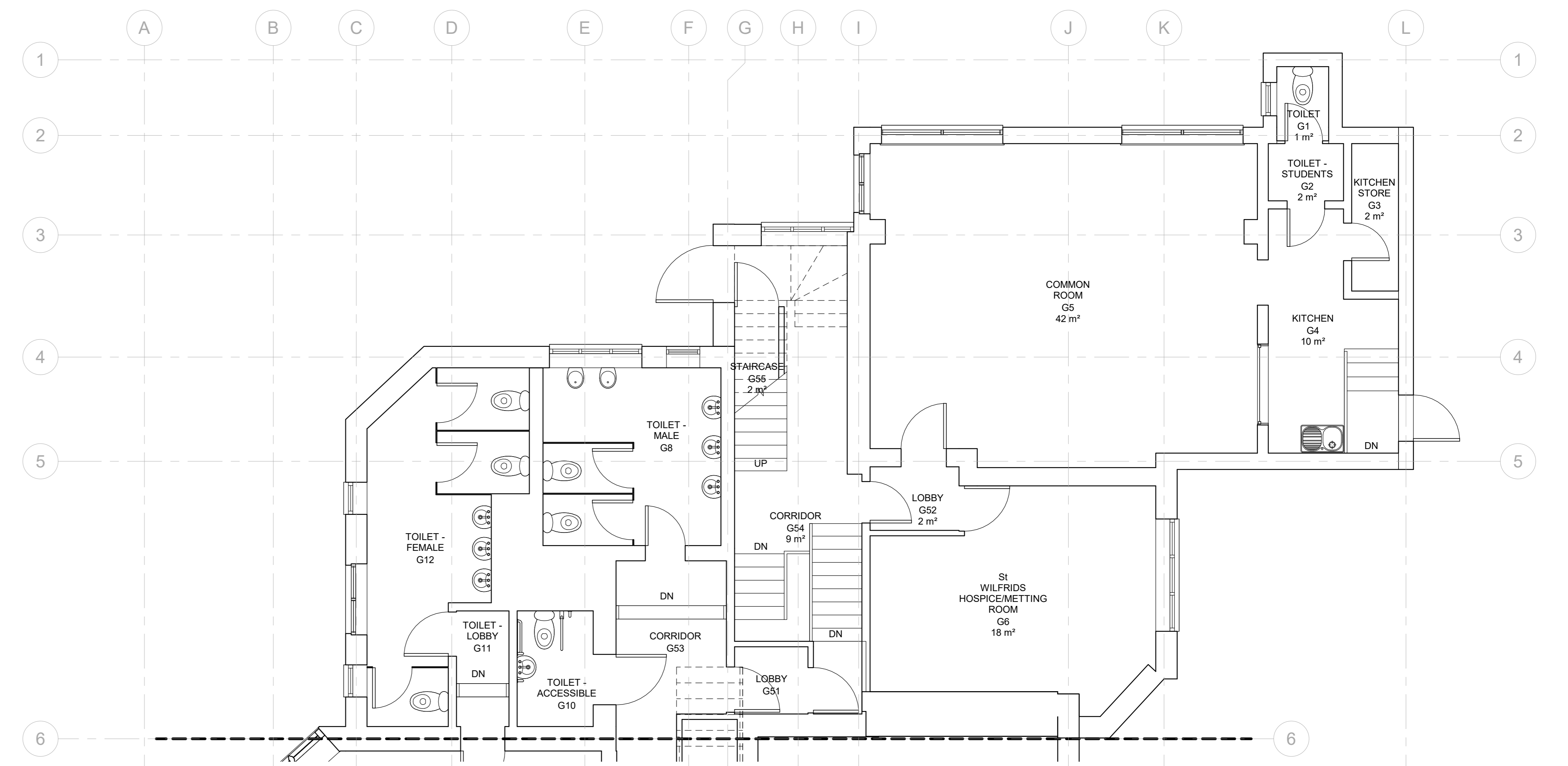

CONTINUED BELOW
**GROUND FLOOR
GENERAL ARRANGEMENT**
1:50

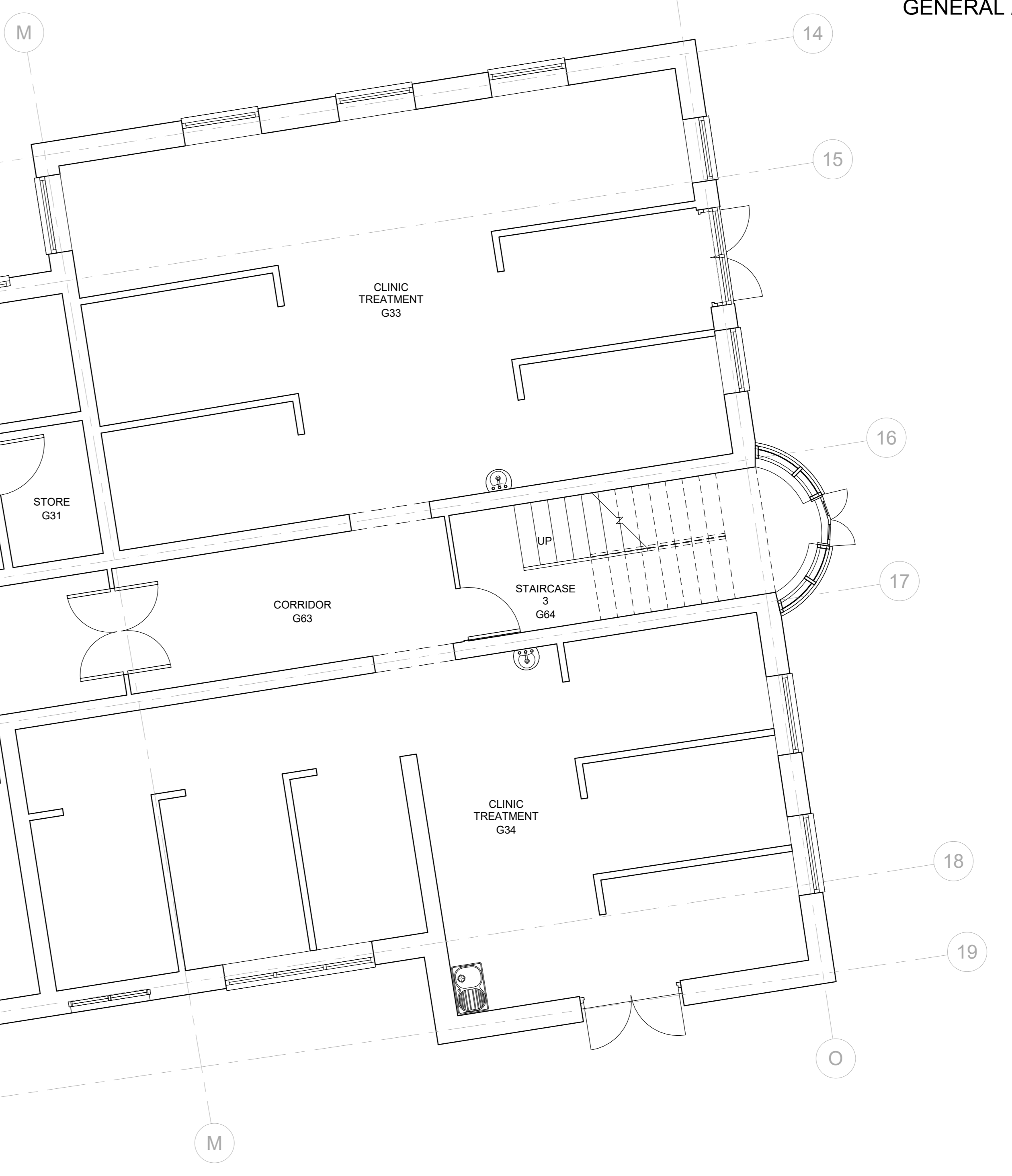

University of Brighton
Department of Estate and Facilities Management
Exton 27
Crownhart Road
Hollingbury
Brighton BN1 8AF
Tel: 01273 843130



notes: revisions:

The Contractor is to check and verify all building and site dimensions, levels and sewer invert levels at connection points before work starts. The Contractor is to comply in all respects with current Building Legislation, British Standard Specifications, Building Regulations, Construction (Design & Management) Regulations, Party Wall Act, etc. whether or not specifically stated on this drawing. This drawing must be read with and checked against any structural, geotechnical or other specialist documentation provided. This drawing is not intended to show details of foundations, ground conditions or ground contaminants. Each area of ground relied upon to support any structure depicted (including drainage) must be investigated by the Contractor. A suitable method of foundation should be provided for guidance only & should be further investigated by a suitable expert. Any suspect or fluid ground, contaminants on or within the ground, should be further investigated by a suitable expert. Any earthwork construction shown indicates typical slopes for guidance only & should be further investigated by a suitable expert. Where existing trees are to be retained they should be subject to a full Arboricultural Inspection for safety. All trees are to be planted so as to ensure they are a minimum of 5 metres from buildings and 3 metres from drainage and services. A suitable method of foundation is to be provided to accommodate the proposed tree planting.

job no: EAEC dwg no: EAEC-A-GA-0G-0001 rev:
client: UNIVERSITY OF BRIGHTON
project: LEAF HOSPITAL
title: GROUND FLOOR GENERAL ARRANGEMENT
drawn: CAD checked: date: 2019/05/20 scale: 1 : 50
© The drawing is the property of EAEC and may not be reproduced or amended without written permission. No liability will be accepted for omissions made by other parties.

30/11/2021 12:25:28