

TO LET

SUBSTANTIAL RETAIL/ LEISURE OPPORTUNITY

WITHIN ESTABLISHED BOURNEMOUTH SHOPPING CENTRE

31,900 SQ FT // 2,965 SQ M

FORMER WILKO, THE SOVEREIGN CENTRE

600 CHRISTCHURCH ROAD, BOSCOMBE, BOURNEMOUTH, DORSET BH1 4SX

SUMMARY

- AVAILABLE ON A NEW LEASE
- ARRANGED OVER GROUND & FIRST FLOORS
- FORMS PART OF AN ESTABLISHED SHOPPING CENTRE
- IN THE VICINITY OF A 625 SPACE MULTI-STOREY CAR PARK
- A VARIETY OF USES CONSIDERED WITHIN USE CLASS E

QUOTING RENT:

£150,000

PER ANNUM EXCLUSIVE

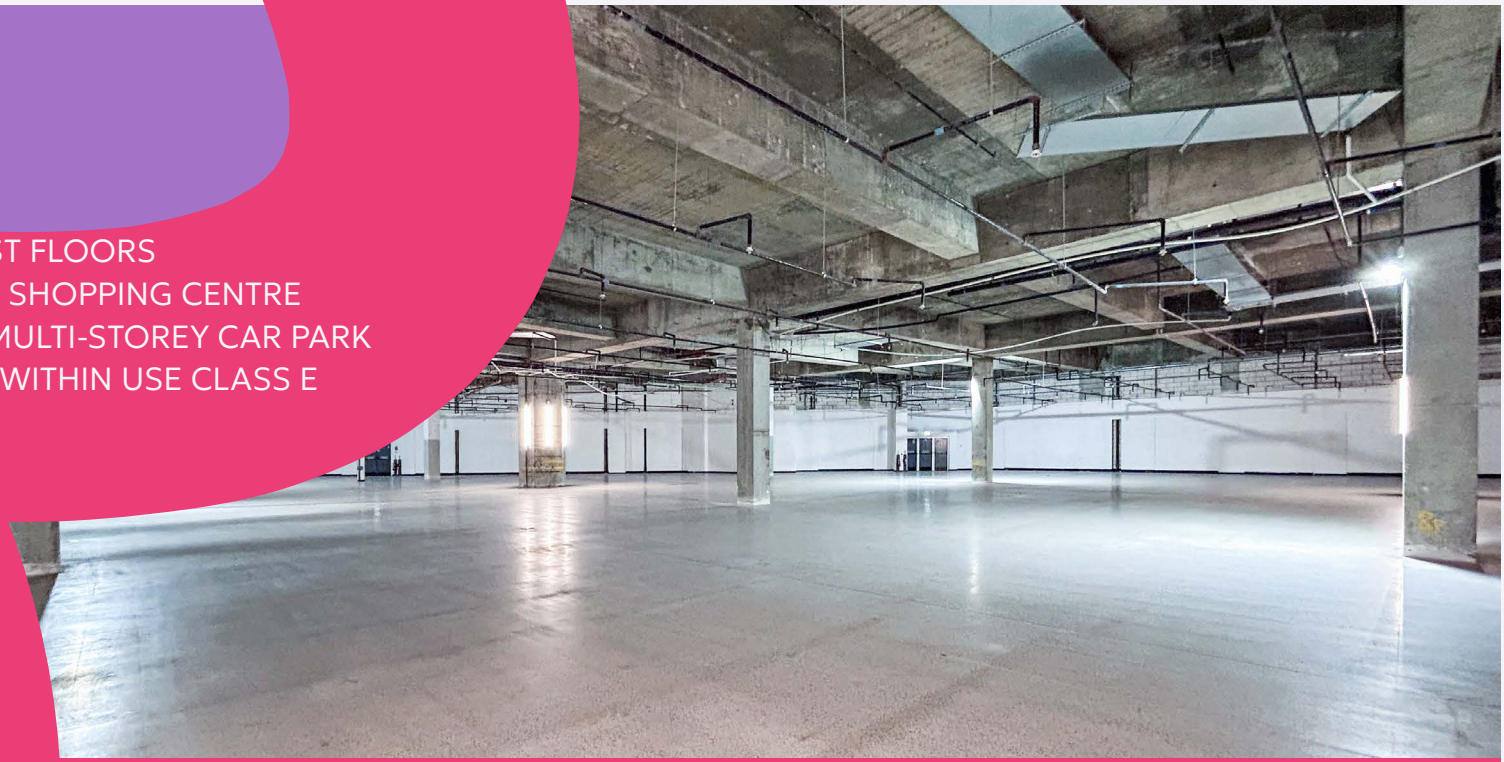

LOCATION

- Located within the Sovereign Shopping Centre which is a vibrant retail/leisure destination in Boscombe, featuring a mix of national and independent businesses
- Located in the vicinity of a 625 space multi-storey car park
- Retailers within the shopping centre include Lidl, Savers, JD Sports, Sports Direct, EE and CEX
- Strong local catchment within a 5 minute drive time
- Annual footfall of around 5.2 million visitors per year



FORMER WILKO



ALPOLE ROAD
BOSCOMBE
CRESCENT
CHURCH ROAD

SALISBURY ROAD
504-508
510-512
512A-514
517-519
521-525
527-529
531-535
537-539
541-545
547-549
551-555
557-559
561-563
565-567
569-571
573-575
577-579
581-583
585-587
589-591
593-595
597-599
601-603
605-607
609-611
613-615
617-619
621-623
625-627
629-631
633-635
637-639
641-643
645-647
649-651
653-655
657-659
661-663
665-667
669-671
673-675
677-679
681-683
685-687
689-691
693-695
697-699
701-703
705-707
709-711
713-715
717-719
721-723
725-727
729-731
733-735
737-739
741-743
745-747
749-751
753-755
757-759
761-763
765-767
769-771
773-775
777-779
781-783
785-787
789-791
793-795
797-799
801-803
805-807
809-811
813-815
817-819
821-823
825-827
829-831
833-835
837-839
841-843
845-847
849-851
853-855
857-859
861-863
865-867
869-871
873-875
877-879
881-883
885-887
889-891
893-895
897-899
901-903
905-907
909-911
913-915
917-919
921-923
925-927
929-931
933-935
937-939
941-943
945-947
949-951
953-955
957-959
961-963
965-967
969-971
973-975
977-979
981-983
985-987
989-991
993-995
997-999
1001-1003
1005-1007
1009-1011
1013-1015
1017-1019
1021-1023
1025-1027
1029-1031
1033-1035
1037-1039
1041-1043
1045-1047
1049-1051
1053-1055
1057-1059
1061-1063
1065-1067
1069-1071
1073-1075
1077-1079
1081-1083
1085-1087
1089-1091
1093-1095
1097-1099
1101-1103
1105-1107
1109-1111
1113-1115
1117-1119
1121-1123
1125-1127
1129-1131
1133-1135
1137-1139
1141-1143
1145-1147
1149-1151
1153-1155
1157-1159
1161-1163
1165-1167
1169-1171
1173-1175
1177-1179
1181-1183
1185-1187
1189-1191
1193-1195
1197-1199
1201-1203
1205-1207
1209-1211
1213-1215
1217-1219
1221-1223
1225-1227
1229-1231
1233-1235
1237-1239
1241-1243
1245-1247
1249-1251
1253-1255
1257-1259
1261-1263
1265-1267
1269-1271
1273-1275
1277-1279
1281-1283
1285-1287
1289-1291
1293-1295
1297-1299
1301-1303
1305-1307
1309-1311
1313-1315
1317-1319
1321-1323
1325-1327
1329-1331
1333-1335
1337-1339
1341-1343
1345-1347
1349-1351
1353-1355
1357-1359
1361-1363
1365-1367
1369-1371
1373-1375
1377-1379
1381-1383
1385-1387
1389-1391
1393-1395
1397-1399
1401-1403
1405-1407
1409-1411
1413-1415
1417-1419
1421-1423
1425-1427
1429-1431
1433-1435
1437-1439
1441-1443
1445-1447
1449-1451
1453-1455
1457-1459
1461-1463
1465-1467
1469-1471
1473-1475
1477-1479
1481-1483
1485-1487
1489-1491
1493-1495
1497-1499
1501-1503
1505-1507
1509-1511
1513-1515
1517-1519
1521-1523
1525-1527
1529-1531
1533-1535
1537-1539
1541-1543
1545-1547
1549-1551
1553-1555
1557-1559
1561-1563
1565-1567
1569-1571
1573-1575
1577-1579
1581-1583
1585-1587
1589-1591
1593-1595
1597-1599
1601-1603
1605-1607
1609-1611
1613-1615
1617-1619
1621-1623
1625-1627
1629-1631
1633-1635
1637-1639
1641-1643
1645-1647
1649-1651
1653-1655
1657-1659
1661-1663
1665-1667
1669-1671
1673-1675
1677-1679
1681-1683
1685-1687
1689-1691
1693-1695
1697-1699
1701-1703
1705-1707
1709-1711
1713-1715
1717-1719
1721-1723
1725-1727
1729-1731
1733-1735
1737-1739
1741-1743
1745-1747
1749-1751
1753-1755
1757-1759
1761-1763
1765-1767
1769-1771
1773-1775
1777-1779
1781-1783
1785-1787
1789-1791
1793-1795
1797-1799
1801-1803
1805-1807
1809-1811
1813-1815
1817-1819
1821-1823
1825-1827
1829-1831
1833-1835
1837-1839
1841-1843
1845-1847
1849-1851
1853-1855
1857-1859
1861-1863
1865-1867
1869-1871
1873-1875
1877-1879
1881-1883
1885-1887
1889-1891
1893-1895
1897-1899
1901-1903
1905-1907
1909-1911
1913-1915
1917-1919
1921-1923
1925-1927
1929-1931
1933-1935
1937-1939
1941-1943
1945-1947
1949-1951
1953-1955
1957-1959
1961-1963
1965-1967
1969-1971
1973-1975
1977-1979
1981-1983
1985-1987
1989-1991
1993-1995
1997-1999
2001-2003
2005-2007
2009-2011
2013-2015
2017-2019
2021-2023
2025-2027
2029-2031
2033-2035
2037-2039
2041-2043
2045-2047
2049-2051
2053-2055
2057-2059
2061-2063
2065-2067
2069-2071
2073-2075
2077-2079
2081-2083
2085-2087
2089-2091
2093-2095
2097-2099
2101-2103
2105-2107
2109-2111
2113-2115
2117-2119
2121-2123
2125-2127
2129-2131
2133-2135
2137-2139
2141-2143
2145-2147
2149-2151
2153-2155
2157-2159
2161-2163
2165-2167
2169-2171
2173-2175
2177-2179
2181-2183
2185-2187
2189-2191
2193-2195
2197-2199
2201-2203
2205-2207
2209-2211
2213-2215
2217-2219
2221-2223
2225-2227
2229-2231
2233-2235
2237-2239
2241-2243
2245-2247
2249-2251
2253-2255
2257-2259
2261-2263
2265-2267
2269-2271
2273-2275
2277-2279
2281-2283
2285-2287
2289-2291
2293-2295
2297-2299
2301-2303
2305-2307
2309-2311
2313-2315
2317-2319
2321-2323
2325-2327
2329-2331
2333-2335
2337-2339
2341-2343
2345-2347
2349-2351
2353-2355
2357-2359
2361-2363
2365-2367
2369-2371
2373-2375
2377-2379
2381-2383
2385-2387
2389-2391
2393-2395
2397-2399
2401-2403
2405-2407
2409-2411
2413-2415
2417-2419
2421-2423
2425-2427
2429-2431
2433-2435
2437-2439
2441-2443
2445-2447
2449-2451
2453-2455
2457-2459
2461-2463
2465-2467
2469-2471
2473-2475
2477-2479
2481-2483
2485-2487
2489-2491
2493-2495
2497-2499
2501-2503
2505-2507
2509-2511
2513-2515
2517-2519
2521-2523
2525-2527
2529-2531
2533-2535
2537-2539
2541-2543
2545-2547
2549-2551
2553-2555
2557-2559
2561-2563
2565-2567
2569-2571
2573-2575
2577-2579
2581-2583
2585-2587
2589-2591
2593-2595
2597-2599
2601-2603
2605-2607
2609-2611
2613-2615
2617-2619
2621-2623
2625-2627
2629-2631
2633-2635
2637-2639
2641-2643
2645-2647
2649-2651
2653-2655
2657-2659
2661-2663
2665-2667
2669-2671
2673-2675
2677-2679
2681-2683
2685-2687
2689-2691
2693-2695
2697-2699
2701-2703
2705-2707
2709-2711
2713-2715
2717-2719
2721-2723
2725-2727
2729-2731
2733-2735
2737-2739
2741-2743
2745-2747
2749-2751
2753-2755
2757-2759
2761-2763
2765-2767
2769-2771
2773-2775
2777-2779
2781-2783
2785-2787
2789-2791
2793-2795
2797-2799
2801-2803
2805-2807
2809-2811
2813-2815
2817-2819
2821-2823
2825-2827
2829-2831
2833-2835
2837-2839
2841-2843
2845-2847
2849-2851
2853-2855
2857-2859
2861-2863
2865-2867
2869-2871
2873-2875
2877-2879
2881-2883
2885-2887
2889-2891
2893-2895
2897-2899
2901-2903
2905-2907
2909-2911
2913-2915
2917-2919
2921-2923
2925-2927
2929-2931
2933-2935
2937-2939
2941-2943
2945-2947
2949-2951
2953-2955
2957-2959
2961-2963
2965-2967
2969-2971
2973-2975
2977-2979
2981-2983
2985-2987
2989-2991
2993-2995
2997-2999
3001-3003
3005-3007
3009-3011
3013-3015
3017-3019
3021-3023
3025-3027
3029-3031
3033-3035
3037-3039
3041-3043
3045-3047
3049-3051
3053-3055
3057-3059
3061-3063
3065-3067
3069-3071
3073-3075
3077-3079
3081-3083
3085-3087
3089-3091
3093-3095
3097-3099
3101-3103
3105-3107
3109-3111
3113-3115
3117-3119
3121-3123
3125-3127
3129-3131
3133-3135
3137-3139
3141-3143
3145-3147
3149-3151
3153-3155
3157-3159
3161-3163
3165-3167
3169-3171
3173-3175
3177-3179
3181-3183
3185-3187
3189-3191
3193-3195
3197-3199
3201-3203
3205-3207
3209-3211
3213-3215
3217-3219
3221-3223
3225-3227
3229-3231
3233-3235
3237-3239
3241-3243
3245-3247
3249-3251
3253-3255
3257-3259
3261-3263
3265-3267
3269-3271
3273-3275
3277-3279
3281-3283
3285-3287
3289-3291
3293-3295
3297-3299
3301-3303
3305-3307
3309-3311
3313-3315
3317-3319
3321-3323
3325-3327
3329-3331
3333-3335
3337-3339
3341-3343
3345-3347
3349-3351
3353-3355
3357-3359
3361-3363
3365-3367
3369-3371
3373-3375
3377-3379
3381-3383
3385-3387
3389-3391
3393-3395
3397-3399
3401-3403
3405-3407
3409-3411
3413-3415
3417-3419
3421-3423
3425-3427
3429-3431
3433-3435
3437-3439
3441-3443
3445-3447
3449-3451
3453-3455
3457-3459
3461-3463
3465-3467
3469-3471
3473-3475
3477-3479
3481-3483
3485-3487
3489-3491
3493-3495
3497-3499
3501-3503
3505-3507
3509-3511
3513-3515
3517-3519
3521-3523
3525-3527
3529-3531
3533-3535
3537-3539
3541-3543
3545-3547
3549-3551
3553-3555
3557-3559
3561-3563
3565-3567
3569-3571
3573-3575
3577-3579
3581-3583
3585-3587
3589-3591
3593-3595
3597-3599
3601-3603
3605-3607
3609-3611
3613-3615
3617-3619
3621-3623
3625-3627
3629-3631
3633-3635
3637-3639
3641-3643
3645-3647
3649-3651
3653-3655
3657-3659
3661-3663
3665-3667
3669-3671
3673-3675
3677-3679
3681-3683
3685-3687
3689-3691
3693-3695
3697-3699
3701-3703
3705-3707
3709-3711
3713-3715
3717-3719
3721-3723
3725-3727
3729-3731
3733-3735
3737-3739
3741-3743
3745-3747
3749-3751
3753-3755
3757-3759
3761-3763
3765-3767
3769-3771
3773-3775
3777-3779
3781-3783
3785-3787
3789-3791
3793-3795
3797-3799
3801-3803
3805-3807
3809-3811
3813-3815
3817-3819
3821-3823
3825-3827
3829-3831
3833-3835
3837-3839
3841-3843
3845-3847
3849-3851
3853-3855
3857-3859
3861-3863
3865-3867
3869-3871
3873-3875
3877-3879
3881-3883
3885-3887
3889-3891
3893-3895
3897-3899
3901-3903
3905-3907
3909-3911
3913-3915
3917-3919
3921-3923
3925-3927
3929-3931
3933-3935
3937-3939
3941-3943
3945-3947
3949-3951
3953-3955
3957-3959
3961-3963
3965-3967
3969-3971
3973-3975
3977-3979
3981-3983
3985-3987
3989-3991
3993-3995
3997-3999
4001-4003
4005-4007
4009-4011
4013-4015
4017-4019
4021-4023
4025-4027
4029-4031
4033-4035
4037-4039
4041-4043
4045-4047
4049-4051
4053-4055
4057-4059
4061-4063
4065-4067
4069-4071
4073-4075
4077-4079
4081-4083
4085-4087
4089-4091
4093-4095
4097-4099
4101-4103
4105-4107
4109-4111
4113-4115
4117-4119
4121-4123
4125-4127
4129-4131
4133-4135
4137-4139
4141-4143
4145-4147
4149-4151
4153-4155
4157-4159
4161-4163
4165-4167
4169-4171
4173-4175
4177-4179
4181-4183
4185-4187
4189-4191
4193-4195
4197-4199
4201-4203
4205-4207
4209-4211
4213-4215
4217-4219
4221-4223
4225-4227
4229-4231
4233-4235
4237-4239
4241-4243
4245-4247
4249-4251
4253-4255
4257-4259
4261-4263
4265-4267
4269-4271
4273-4275
4277-4279
4281-4283
4285-4287
4289-4291
4293-4295
4297-4299
4301-4303
4305-4307
4309-4311
4313-4315
4317-4319
4321-4323
4325-4327
4329-4331
4333-4335
4337-4339
4341-4343
4345-4347
4349-4351
4353-4355
4357-4359
4361-4363
4365-4367
4369-4371
4373-4375
4377-4379
4381-4383
4385-4387
4389-4391
4393-4395
4397-4399
4401-4403
4405-4407
4409-4411
4413-4415
4417-4419
4421-4423
4425-4427
4429-4431
4433-4435
4437-4439
4441-4443
4445-4447
4449-4451
4453-4455
4457-4459
4461-4463
4465-4467
4469-4471
4473-4475
4477-4479
4481-4483
4485-4487
4489-4491
4493-4495
4497-4499
4501-4503
4505-4507
4509-4511
4513-4515
4517-4519
4521-4523
4525-4527
4529-4531
4533-4535
4537-4539
4541-4543
4545-4547
4549-4551
4553-4555
4557-4559
4561-4563
4565-4567
4569-4571
4573-4575
4577-4579
4581-4583
4585-4587
4589-4591
4593-4595
4597-4599
4601-4603
4605-4607
4609-4611
4613-4615
4617-4619
4621-4623
4625-4627
4629-4631
4633-4635
4637-4639
4641-4643
4645-4647
4649-4651
4653-4655
4657-4659
4661-4663
4665-4667
4669-4671
4673-4675
4677-4679
4681-4683
4685-4687
4689-4691
4693-4695
4697-4699
4701-4703
4705-4707
4709-4711
4713-4715
4717-4719
4721-4723
4725-4727
4729-4731
4733-4735
4737-4739
4741-4743
4745-4747
4749-4751
4753-4755
4757-4759
4761-4763
4765-4767
4769-4771
4773-4775
4777-4779
4781-4783
4785-4787
4789-4791
4793-4795
4797-4799
4801-4803
4805-4807
4809-4811
4813-4815
4817-4819
4821-4823
4825-4827
4829-4

DESCRIPTION

- The opportunity occupies a prominent anchor position within the shopping centre, offering a substantial footprint ideal for a variety of retail and/leisure uses
- The unit benefits from high visibility within the shopping centre and is arranged over the ground and first floors
- Provided in a shell condition

ACCOMMODATION

The accommodation with approximate areas and dimensions is arranged as follows:

Ground Floor	25,300 sq ft	2,351 sq m
First Floor	6,600 sq ft	613 sq m
Total	31,900 sq ft	2,965 sq m



6 metre
CEILING HEIGHT



2x
GOODS LIFTS



Dedicated
LOADING BAY

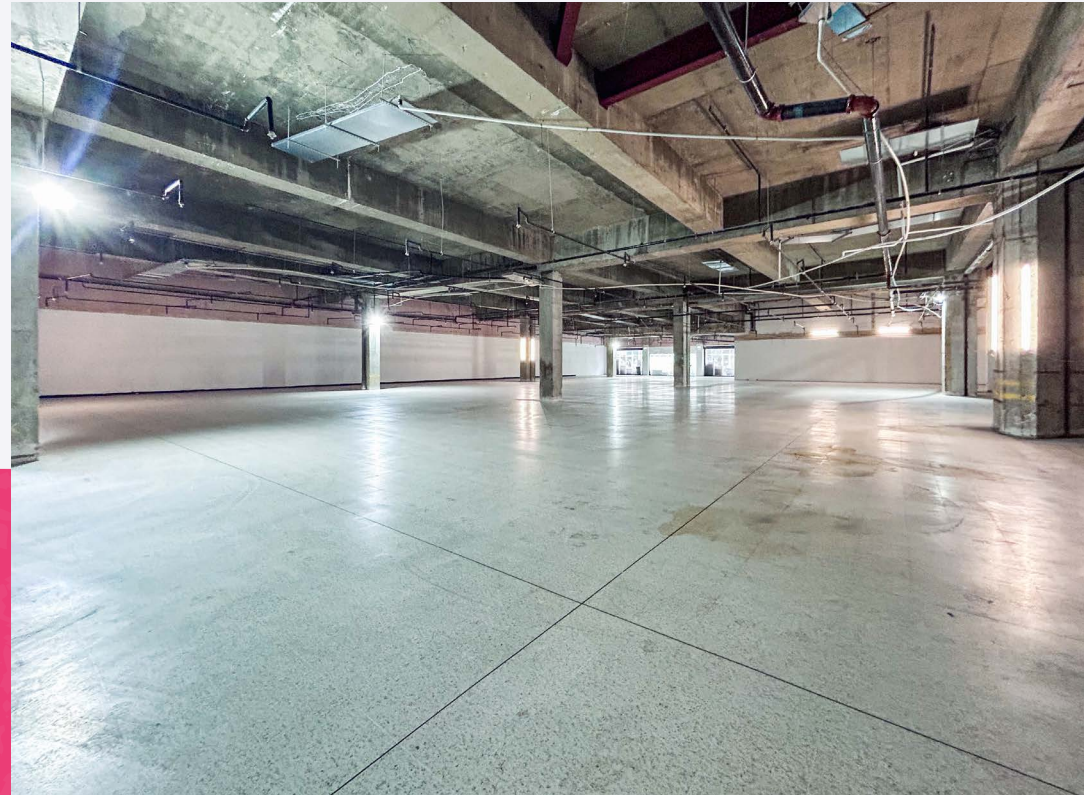
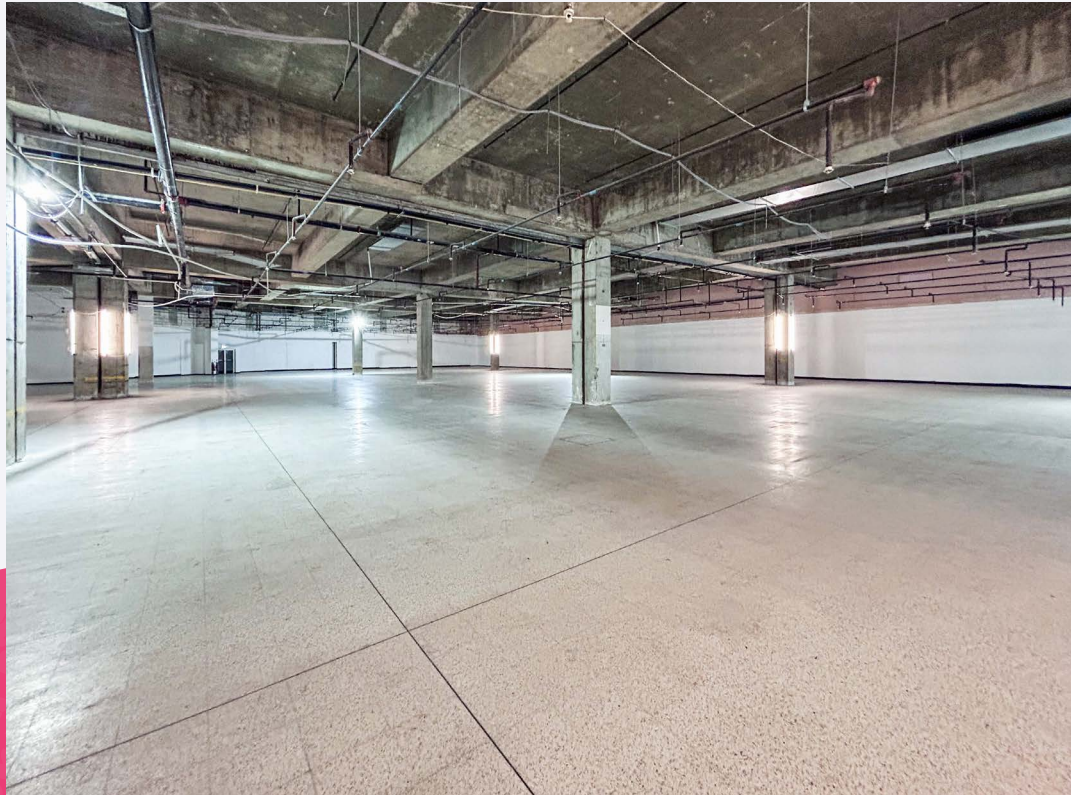

TERMS

The premises are available to let by way of a new effective full repairing and insuring lease, term and rent review pattern by negotiation.

Rent: £150,000 per annum, exclusive.

EPC RATING

C - 66

RATEABLE VALUE

£132,000 (Rates payable at 43p in the £)

SERVICE CHARGE

TBC

LEGAL COSTS

Each party to be responsible for their own legal costs incurred in the transaction.

VAT

Unless otherwise stated terms are strictly exclusive of Value Added Tax and interested parties must satisfy themselves as to the incidence of this tax in the subject case.

These particulars are believed to be correct, but their accuracy is not guaranteed and they do not form an offer or contract. STRICTLY SUBJECT TO CONTRACT, ALL MEASUREMENTS APPROXIMATE. Agents note: At no time have we undertaken a structural survey and services have not been tested. Interested parties should satisfy themselves as necessary, to the structural integrity of the premises and condition/working order of services, plant or equipment.

VIEWINGS

Strictly by prior appointment through the agents, through whom all negotiations must be conducted.



Grant Cormack
grant.cormack@goadsby.com
07776 217453

Edd Watts
edd.watts@goadsby.com
07968 299408



Nick Furlong
nf@bcretail.co.uk
07900 408361

IMPORTANT

THE CODE FOR LEASING BUSINESS PREMISES

The Code for Leasing Business Premises in England and Wales strongly recommends you seek professional advice from a surveyor or solicitor before agreeing or signing a business tenancy/lease agreement. The Code is available [HERE](#).

ANTI MONEY LAUNDERING REGULATIONS

Under Anti Money Laundering Regulations, we are obliged to verify the identity of a proposed purchaser/tenant once a sale/letting has been agreed and prior to instructing solicitors. This is to help combat fraud and money laundering and the requirements are contained in statute. A letter will be sent to the proposed purchaser/tenant once terms have been agreed.

FINANCIALS

Once a letting has been agreed, the landlord may request copies of the most recent accounts/bank statements for the proposed tenant as part of the letting process. This does not form part of a contract, nor constitute a deposit in any respect of any transaction, nor does it guarantee acceptance by the landlord.