Uint A - Proposed Floor Areas

Total Warehouse Area	=	928m2
Total Office Area	=	558m2
Total Overall Building Floor Area	=	1,486m2

Note: Total Usable Office Areas = 209m2

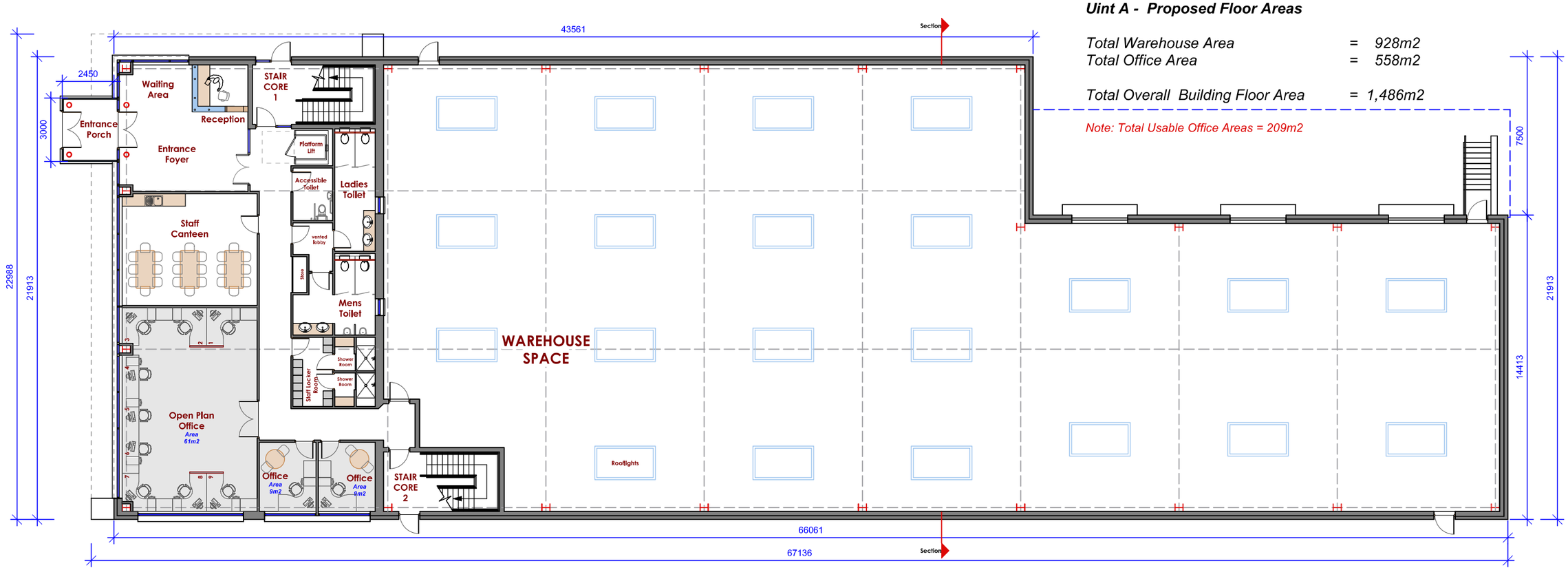

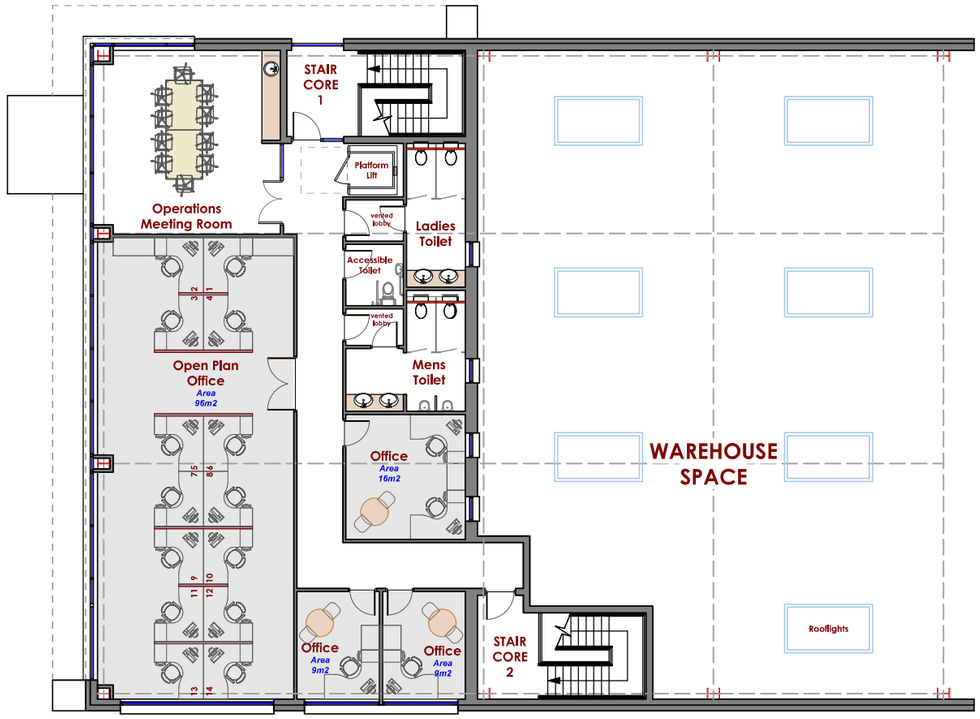

PROPOSED 1ST FLOOR PLAN

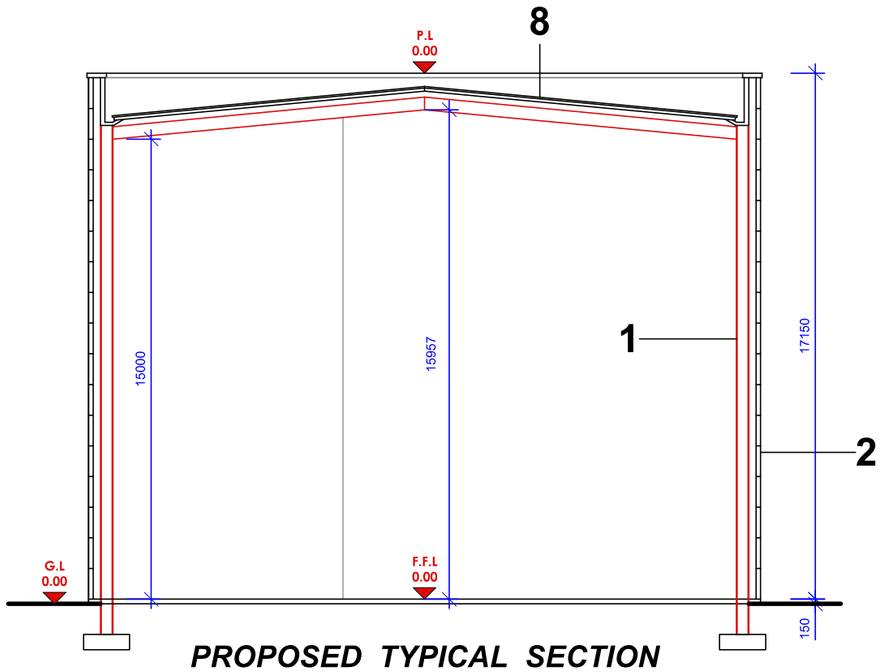

PROPOSED TYPICAL SECTION

ARCHITECTURE

PLANNING: PROJECT MANAGERS: INTERIOR DESIGN: LANDSCAPING

CLARKE STREET CLONAKILTY Co. CORK IRELAND

TEL: + 353 (0) 23 -8833800 EMAIL: info@edgearchitecture.ie WEB: www.edgearchitecture.ie

RIAI Practice Member 2021

RIAI Registered Architect 2021 PSDP Accreditation P

RIAI Architectural Technologist 2021

PROJECT:
Proposed Warehousing Estate,
Harbour Point, Little Island, Co. Cork

CLIENT:
Harbour Point Warehousing & Logistics Ltd.

DRAWING:
Proposed Floor Plans & Typical Section for Warehouse & Logistics Building A

DATE:	June - 2021	SCALE:	1:200 @ A3
DRN:	S.Smith	CHECKED:	E.Burgess
JOB NUMBER	DWG NUMBER	REVISION	SERIES
2020-33	1009	0	Planning Application