

TAN HOUSE LANE

FOR SALE

Detached office with
30 car parking spaces

9,500 sq ft (883 sqm)

Widnes, Cheshire WA8 0RR



LOCATION

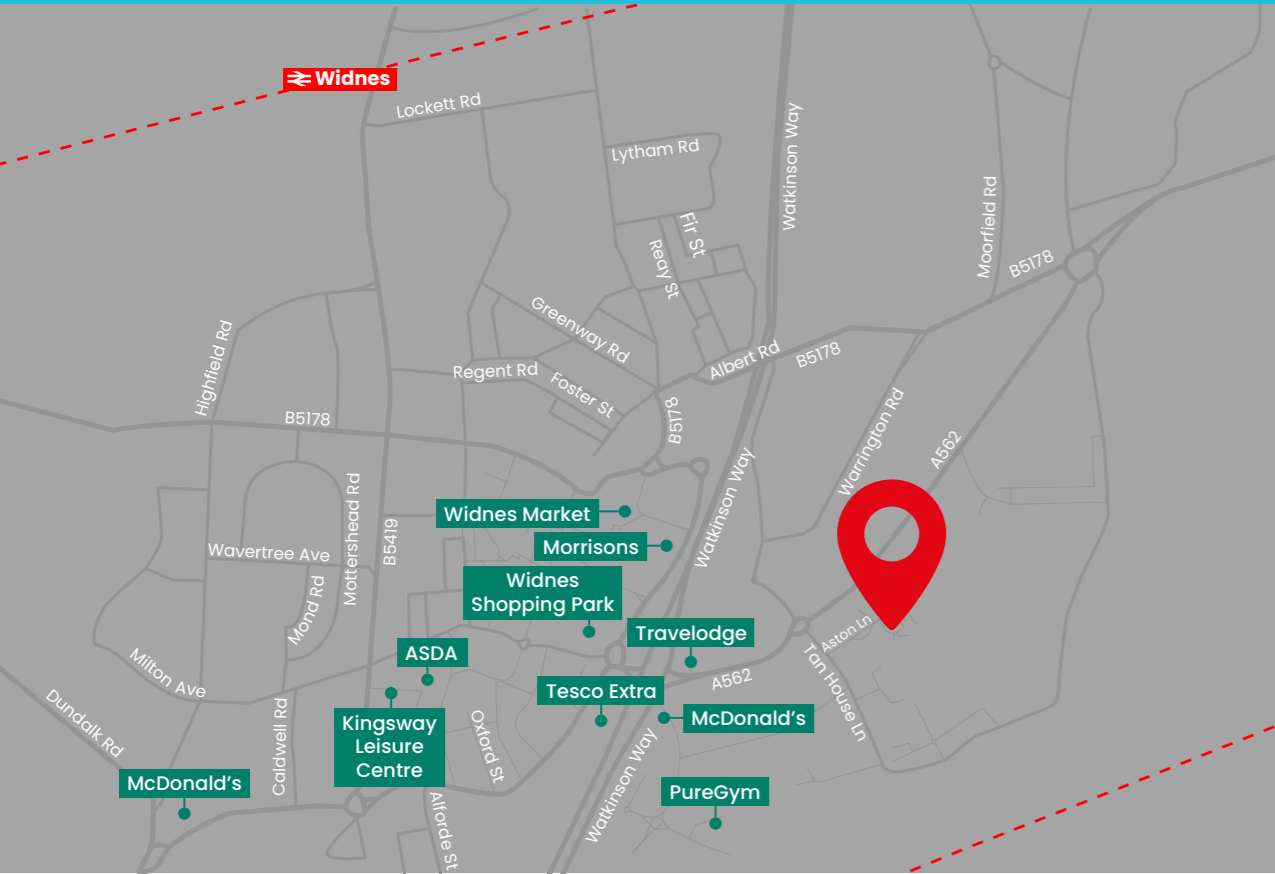

Prominently situated to the west of Widnes town centre, close to the junction of Aston Lane / Tan House Lane, accessed off the A562 which links with the A557 Watkinson Way providing direct access to the M62 motorway.



SILVER JUBILEE BRIDGE

MERSEY GATEWAY BRIDGE (A533)

ST HELENS CANAL

TAN HOUSE LN

ASTON LN

A562 FIDDLERS FERRY RD

DESCRIPTION



Modern, detached office over ground and first floors of traditional brick construction with secure parking. Specification is as follows:

- Cellular office accommodation
- Kitchen/canteen
- Male, female and disabled WCs
- Gas central heating
- Perimeter trunking
- 30 car parking spaces



ACCOMMODATION



FLOOR	SQ FT	SQ M
Ground	4,500	418
First	5,000	465
Total	9,500	883

FLOOR PLANS

GROUND FLOOR

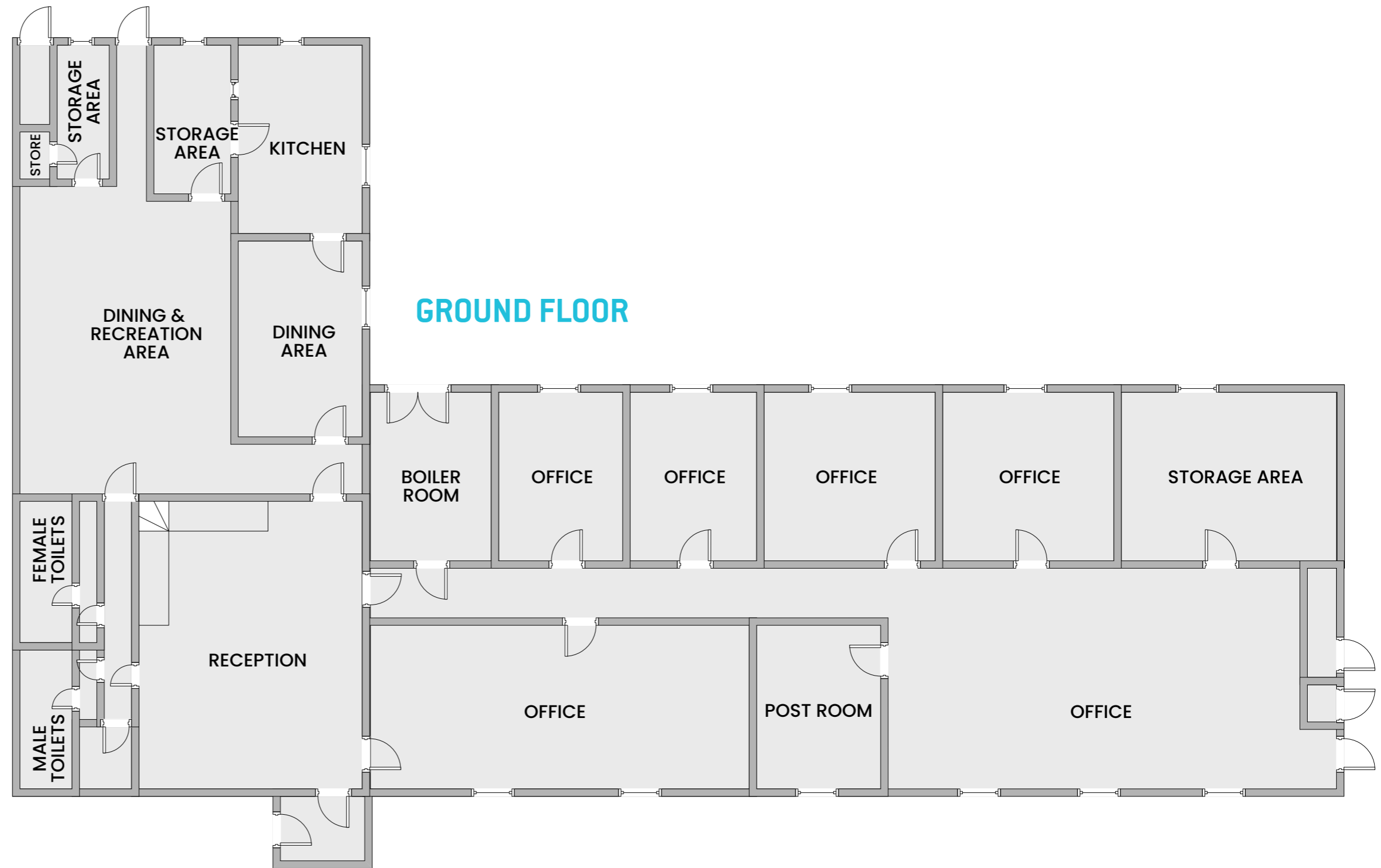

FIRST FLOOR

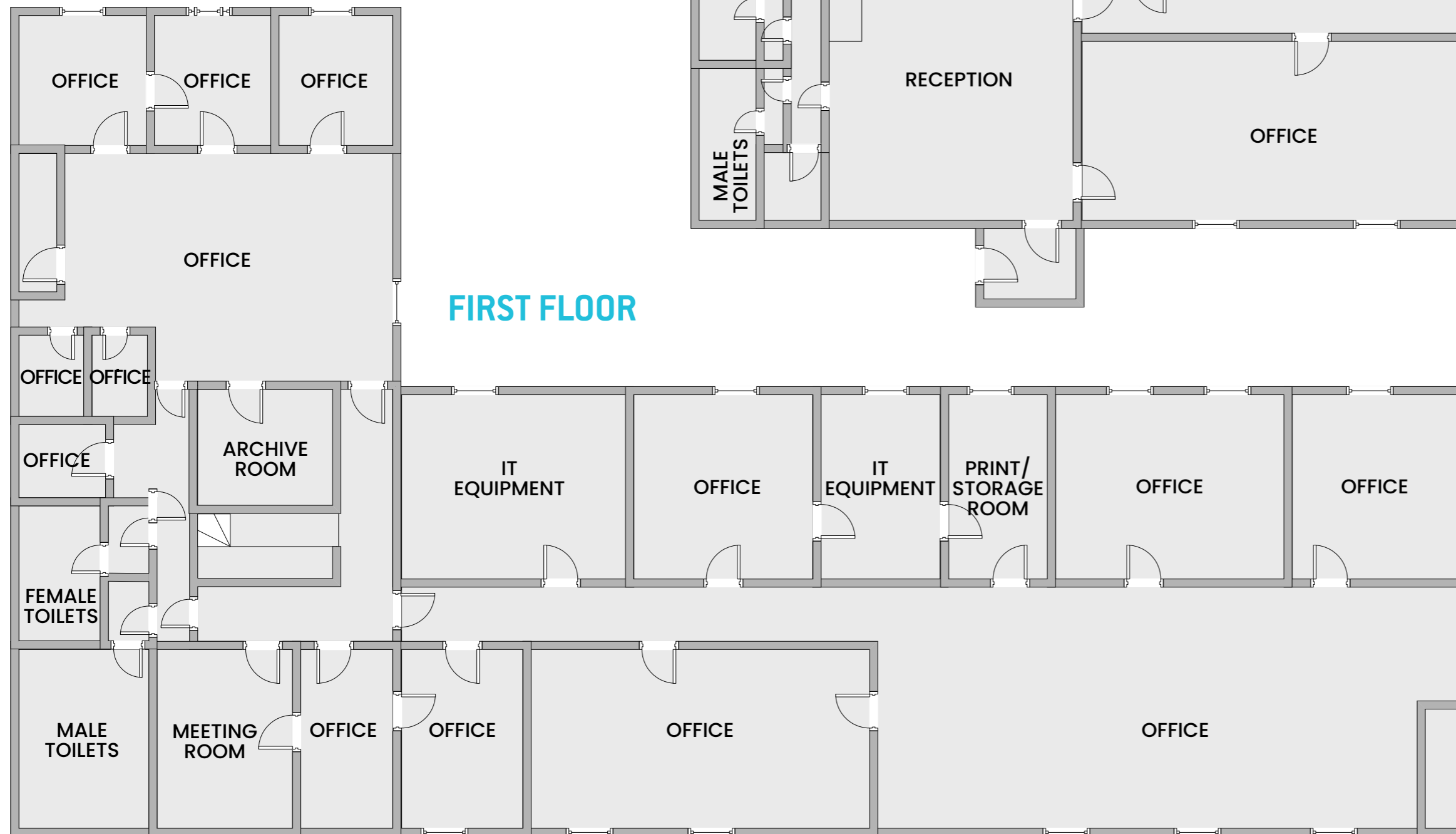

GALLERY



FURTHER INFORMATION



TENURE

Freehold.

PRICE

On application.

EPC

EPC rating E.

CONTACT

Please contact:



RICHARD WHARTON

07970 938 698

richard.wharton@jll.com

ELLA WALLER

07752 466 963

ella.waller@jll.com

IMPORTANT NOTICE: JLL give notice to anyone who may read these particulars as follows: 1. These particulars are prepared for the guidance only of prospective purchasers. They are intended to give a fair overall description of the property but are not intended to constitute part of an offer or contract. 2. Any information contained herein (whether in the text, plans or photographs) is given in good faith but should not be relied upon as being a statement or representation of fact. 3. Nothing in these particulars shall be deemed to be a statement that the property is in good condition or otherwise nor that any services or facilities are in good working order. 4. The photographs appearing in this brochure show only certain parts and aspects of the property at the time when the photographs were taken. Certain aspects may have changed since the photographs were taken and it should not be assumed that the property remains precisely as displayed in the photographs. Furthermore no assumptions should be made in respect of parts of the property which are not shown in the photographs. 5. Any areas, measurements or distances referred to herein are approximate only. 6. Where there is reference in these particulars to the fact that alterations have been carried out or that a particular use is made of any part of the property this is not intended to be a statement that any necessary planning, building regulations or other consents have been obtained and these matters must be verified by any intending purchaser. 7. Descriptions of a property are inevitably subjective and the descriptions contained herein are used in good faith as an opinion and not by way of statement of fact. Published May 2024.