

FOR SALE

Development

FOR SALE: Mixed use property with planning consent for 2 apartments, 1 commercial unit with private car parking to the rear

Sale

Offers in excess of £285,000



Summary

 Freehold development property

 No. 67 & No. 69 are available individually or together

 Vacant possession

 Existing planning consent for residential developments

 Private car park at rear

 Close occupiers include Tesco Express, Nisa Local, Lidl and Coral.



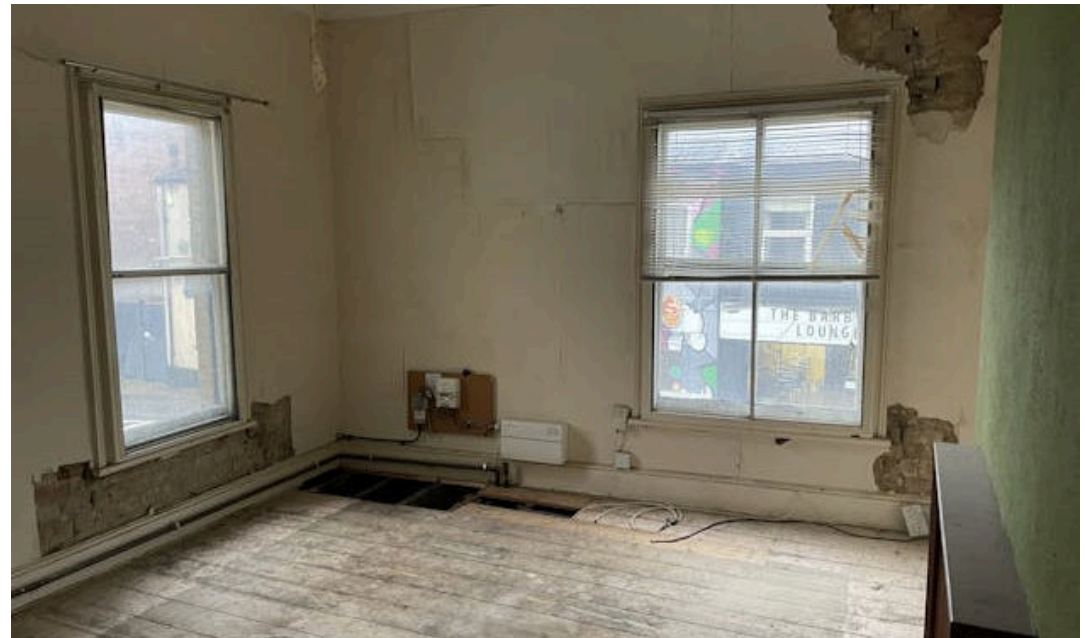



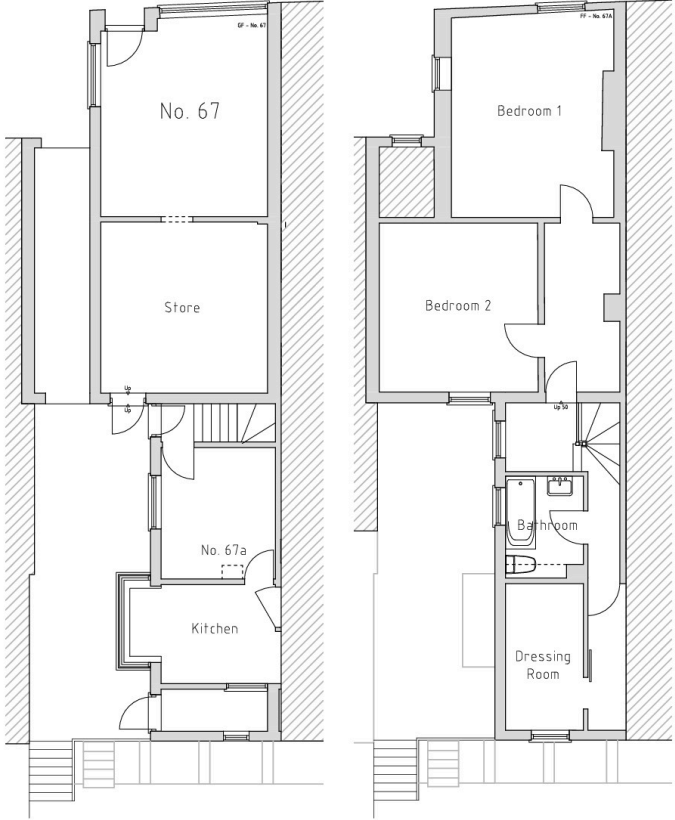

Existing Ground Floor (Unit 67)
Scale 1:100 @ A3

Existing First Floor (Unit 67)
Scale 1:100 @ A3

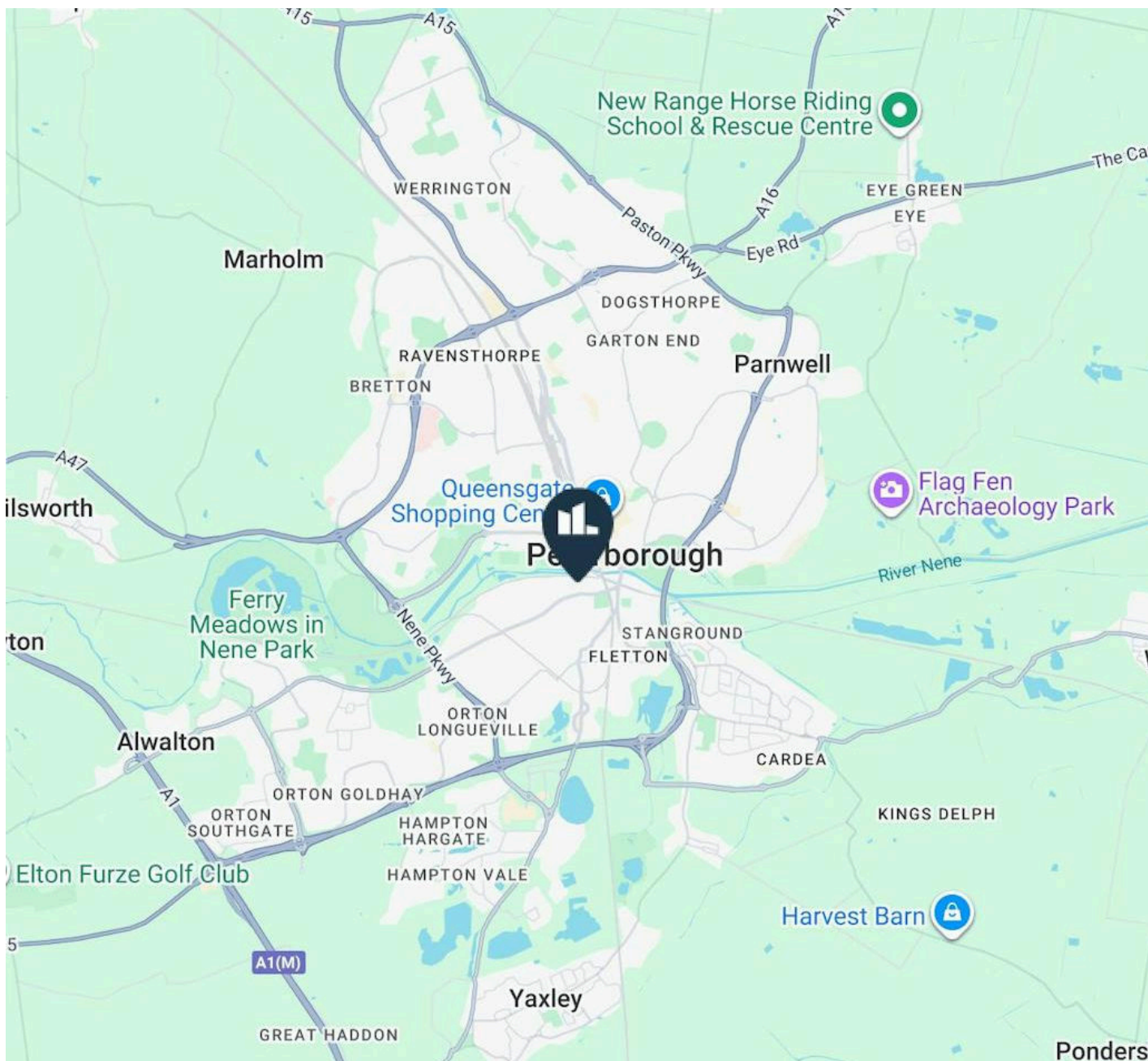

Location

Unit 67 occupies a prominent position on both Oundle Road and Jubilee Street. Oundle Road is a busy retailing thoroughfare and connects at either end to Nene Parkway and London Road. Nearby occupiers include Tesco Express, Nisa Local, Lidl and Coral. Only a minutes walk to the West on Oundle Road is Guild House. Developers MJS are well advanced in the redevelopment of the building into 138 apartments which will dramatically improve the immediate location and provide footfall for the commercial units.

The location allows for easy access into Peterborough city centre and the train station, being only a 10 minute walk away and also provides access to the amenity of the Nene River only a short walk away.



Peterborough

Peterborough, a city in the East of England, has a diverse and growing retail market. It serves as a regional shopping hub with various shopping centers, high street stores, and local independent retailers. The Queensgate Shopping Centre is the largest in Peterborough, with a range of high-street brands, eateries, and entertainment options. It's a popular destination for both locals and visitors. Brotherhood, Peterborough One, Serpentine Green and Bretton are other notable retail areas. The redevelopment of the East of England Showground will be transformative, and will bring new retail, leisure, care and entertainment options.

- The total population within the Peterborough Primary Retail Market Area is estimated at 298,000 with a Consumer Base of 475,000 which are both significantly above other regional centres.
- Peterborough is projected to see significantly above average growth in population within its Retail Market Area over the period 2023-2028 .
- Peterborough attracts both domestic and international visitors to its historic city centre with Norman Cathedral

Accommodation

The accommodation comprises the following areas:

Name	Sq ft	Sq m	Availability
Unit - 67	1,372	127.46	Available
Total	1,372	127.46	

DESCRIPTION

The adjoining property forms part of a terrace of buildings on the Northern side of Oundle Road.

67 Oundle Road currently comprises a well proportioned ground floor commercial unit with two flats arranged over the part ground and first floor. The property benefits from existing utility services and 4 car parking spaces in the rear car park which is accessed from Jubilee Street.

PLANNING PERMISSION

67 Oundle Road - The property benefits from planning permission dated 13/11/2024 to convert the upper floors and part ground floor to 2 x 1 bedroom apartments. Full information can be found at the planning portal under reference number - 24/01174/FUL. Floor plans are available within our dataroom upon request.

ANTI MONEY LAUNDERING

To comply with our legal responsibilities for AntiMoney Laundering, it is necessary to check all parties involved in this transaction. It is the responsibility for parties on both sides to provide information necessary to complete these checks before the deal is completed.

Further Information



Will Elphinstone

07876 131346

willelphinstone@tydusre.com



Freddie Dade

07929 321709

freddiedade@tydusre.com



Joe Sagoe

07869 046125

joesagoe@tydusre.com

The above information contained within this email is sent subject to contract. These particulars are for general information only and do not constitute any part of an offer or contract. All statements contained therein are made without responsibility on the part of the vendors or lessors and are not to be relied upon as statement or representation of fact. Intending purchasers or lessees must satisfy themselves, by inspection, or otherwise, as to the correctness of each of the statements of dimensions contained in these particulars.
Generated on 16/01/2026