

10 King's Parade, CB2 1SJ

Retail unit to Let



Total : 1,078 sq. ft (100.15 sq. m)

Rarely available

Summary

Location

The premises is situated on one of the principal tourist and independent streets in Cambridge, benefitting from high footfall. Located directly opposite the world-famous King's College Chapel and a brief walk from the renowned Fitzwilliam Museum and The Corpus Clock.

The local food and café offering is varied and renowned with names such as Fitzbillies, Benet's Café, Copper Kettle, Chop House and ITTOU Noodle Bar. There is an extensive offering with quality retailers including Kiltane, Troon Clothing, Byard Art and Campkins Camera Photo Goods

Lease

The property is available on a new effectively full repairing and insuring lease outside the Landlord & Tenant Act 1954 for a term of years to be agreed.

Rental Guide

£65,000 per annum exclusive of business rates and VAT payable quarterly in advance and subject to 5 yearly upward only rent reviews.

VAT

The property is elected for VAT.

EPC

The property currently has an energy rating C (53). Full details available on request.

Business Rates

The Valuation Office Agency 2026 assessment on their website (www.voa.gov.uk) is as follows:

Rateable Value April 2026 £44,000/ Rateable Value April 2023 £36,750. Interested parties are advised to make their own enquiries of the City Council.

Legal Costs

Each party is to be responsible for their own legal costs incurred in the transaction.

Use

Retail uses, excluding specific tourist merchandise, will be permitted. Non hot food/ food offerings may be considered



Accommodation

The premises arranged on ground floor and basement with the following approximate areas:

| Description | Sq ft |
|----------------------------------|-----------------------------|
| Ground Floor | 433 sq. ft (40.2 sq. m) |
| Basement Sales and Staff Kitchen | 645 sq. ft (59.9 sq. m) |
| Total | 1,078 sq. ft (100.15 sq. m) |

Previously an art gallery with basement sales and a rear courtyard
There are WC facilities



Images



Floor Plans

Ground Floor:

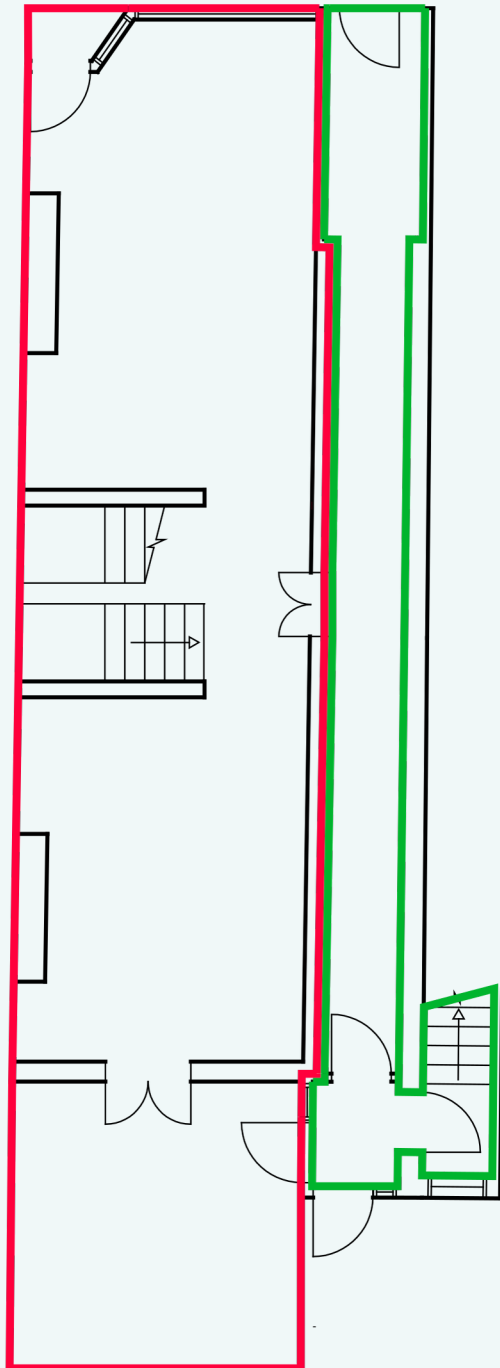

Basement:

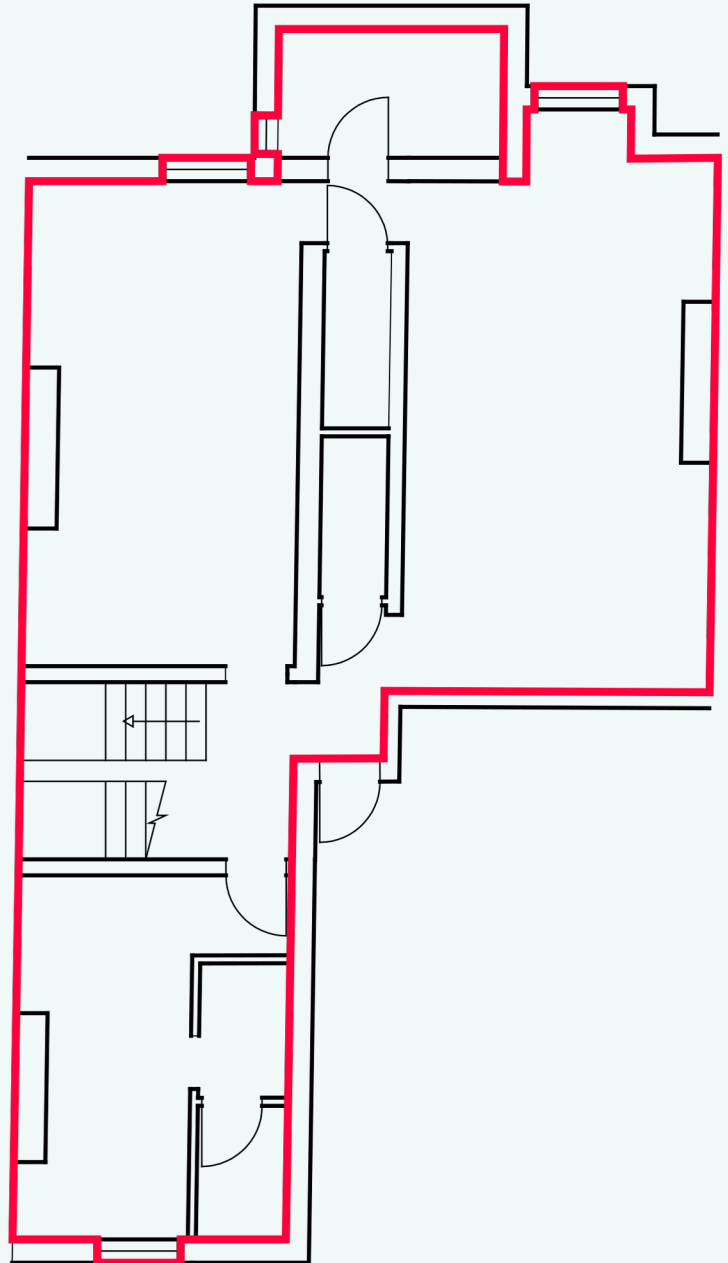

Location



King's Parade



Get in touch with our experts



James Lankfer

07768 935850

james.lankfer@bidwells.co.uk



Matt Hallam

07442 634 355

matt.hallam@bidwells.co.uk

Certified



Corporation

Important Notice

Bidwells LLP act for themselves and for the vendors/landlords of this property, whose agents they are, give notice that: Nothing contained in these particulars or their contents or actions, both verbally or in writing, by Bidwells LLP form any offer or contract, liability or implied obligation to any applicants, viewing parties or prospective purchasers of the property to the fullest extent permitted by law and should not be relied upon as statements or representative of fact. No person in the employment of Bidwells LLP or any joint agents has authority to make or give any representation or warranty whatever in relation to this property. Any areas of measurements or distances are approximate. The text, photographs and plans are for guidance only, may not be to scale and are not necessarily comprehensive. No assumptions should be made that the property has all necessary planning, building regulation or other consents. Bidwells LLP has not carried out a survey, nor tested the services, appliances or facilities. Purchasers must satisfy themselves by inspection or otherwise. All rentals and prices are quoted exclusive of VAT unless otherwise stated.

Prospective purchasers and tenants will be asked to produce identification of the intended purchaser/tenant and other documentation in order to support any conditional offers submitted to the vendors. Bidwells LLP accepts no liability of any type arising from your delay or other lack of co-operation. We may hold your name on our database unless you instruct us otherwise. OS licence no. ES 100017734. © Copyright Bidwells LLP 2017. Bidwells LLP is a limited liability partnership registered in England and Wales (registered number OC 344553). Registered office is Bidwell House, Trumpington Road, Cambridge CB2 9LD where a list of members is available for inspection. Your statutory rights are not affected by this notice.