

# TO LET

# TSR

TOWLER SHAW ROBERTS

## MODERN RETAIL PREMISES IN POPULAR NEIGHBOURHOOD SHOPPING AREA



**UNIT 2D KENDAL COURT  
KENDAL ROAD  
SHREWSBURY  
SHROPSHIRE  
SY1 4EW**

- Ground floor retail lock-up unit extending to approx. 901 sqft (83.71 sqm).
- Forming part of comprehensive local shopping area including Wickes, Morrisons, Paperwrite and Convenient Carpets.
- Off street car parking to the front of the unit.
- Available on a new Lease. Rent: **£16,000** per annum exclusive

## Call 01743 243900

[www.tsrsurveyors.co.uk](http://www.tsrsurveyors.co.uk)

REGIONAL COVERAGE...LOCAL EXPERTISE

Shrewsbury | Telford | Wolverhampton

## Location

The retail unit is situated on Kendal Road in Harlescott, a popular suburb of Shrewsbury approximately 2 miles north-east of the Town Centre. Kendal Road leads directly off Whitchurch Road (A5112) which provides access to Centurion Trade Park with excellent access to the A5 bypass, A49 and M54 motorway. Occupiers in the immediate vicinity include including Wickes, Paperwrite, Convenient Carpets and a range of other independent retailers

## Description

The unit comprises an attractive ground floor lock up shop premises with a large display frontage, separate store, kitchenette and WC. The premises are well appointed and are considered suitable for a variety of retail uses (subject to the Landlord's approval).

## Accommodation

Frontage: - approx. 25'11" (7.90m)  
Return Frontage (x2) - approx. 30'7" (9.31m)  
Shop Depth: - approx. 41'2" (12.55m)  
Kitchenette  
Separate WC  
**Total Sales Area: - approx. 901 sqft (83.71 sqm)**

## Services (Not checked or tested)

Mains water, electricity and drainage services are understood to be connected. Interested parties are advised to make their own enquiries with the relevant utility companies.

## Tenure

The premises are available To Let on a new Tenant's full repairing and insuring Lease on a 3 year term or multiples thereof, subject to 3 yearly upward only rent reviews.

## Rent

**£16,000** per annum exclusive payable quarterly in advance.

## Service Charge

In addition to the rent the Tenant is required to pay a contribution towards the maintenance and upkeep of the communal areas of the Shopping Centre by way of a service charge. Further details are available on request from the Letting Agents.

## Business Rates

At the date of printing, the property was assessed on the Valuation Officer's website for the 2017 Rating List as follows:

Description – Shop and premises  
Rateable Value – £10,000

Interested parties must satisfy themselves with the up-to-date rating assessment via the Valuation Office and in respect of actual Rates Liabilities and potential Reliefs available, with the Local Authority.

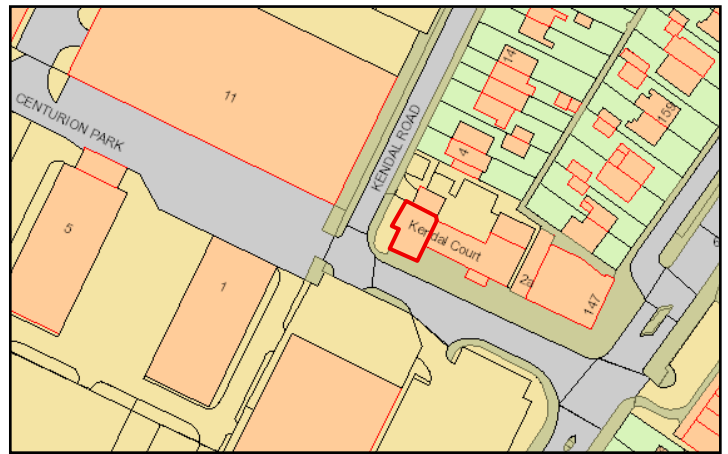

For Reference Only

Not to Scale

## Energy Performance Certificate

To Be Confirmed.

## Planning

Interested parties are advised to make their own enquiries with regard to their proposed use with the Local Planning Authority.

## Local Authority

Shropshire Council, The Shirehall, Abbey Foregate, Shrewsbury, SY2 6ND. TEL: 0345 678 9000.

## Legal Costs

The incoming Tenant will be responsible for the Landlord's reasonable Legal costs in connection with the assignment of the lease.

## VAT

All costs/prices are exclusive of, but subject to, VAT at the prevailing rate. It is understood that the Landlord has not elected to charge VAT on the property at the present time, but reserves the right to do so in future.

## Anti-Money Laundering (AML) Regulations

To comply with AML regulations, a remote Identity Search will be undertaken on all parties proposing to purchase or lease premises. Applicants will also be required to provide proof of identification, confirmation of address, confirmation and source of funding, in addition to references and credit checks where applicable. We hereby give notice that proofs of identity are retained on file in accordance with AML Regulations.

## Viewing

Strictly by prior appointment with the sole Letting Agents Towler Shaw Roberts LLP, TSR House, Brassey Road, Old Potts Way, Shrewsbury, Shropshire, SY3 7FA. Tel: 01743 243900.

October 2025

### TSR House

Brassey Road, Old Potts Way, Shrewsbury, Shropshire SY3 7FA  
Tel: 01743 243900 Fax: 01743 243999

Also at

### Unit 8, Hollinswood Court

Stafford Court, Telford, Shropshire TF3 3DE  
Tel: 01952 210222 Fax: 01952 210219

Also at

4 Tettenhall Road, Wolverhampton, West Midlands, WV1 4SA  
Tel: 01902 421216 Fax: 01902 426234

Towler Shaw Roberts is a Limited Liability Partnership Registered in England and Wales No. OC30592-4

### Important Notice

"These particulars are issued on the distinct understanding that all negotiations are concluded through Towler Shaw Roberts LLP (or their joint agents where applicable). The property is offered subject to contract and is still being available at the time of the enquiry and no responsibility can be accepted for any loss or expenses incurred in viewing or otherwise. Towler Shaw Roberts LLP (and their joint agents where applicable) for themselves and for the vendors of the property whose agents they are, given notice that:

- (i) These particulars are a general outline only for the guidance of prospective purchasers or tenants, and do not constitute the whole or any part of an offer or contract,
- (ii) Towler Shaw Roberts LLP cannot guarantee the accuracy of any description, dimensions, references to condition, necessary permissions for use and occupation and other detail contained herein and prospective purchasers or tenants must not rely on them as statements of fact or representations and must satisfy themselves as to their accuracy,
- (iii) No employer of Towler Shaw Roberts LLP (and its subsidiaries where applicable) will not be liable, in negligence or otherwise, for any loss arising from the use of these particulars, and
- (iv) The reference to any plant, machinery, equipment, services, fixtures or fitting at the property shall not constitute a representation (unless otherwise stated) as to its state or condition or that it is capable of fulfilling its function. Prospective purchasers/tenants should satisfy themselves as to the fitness of such items for their requirements."

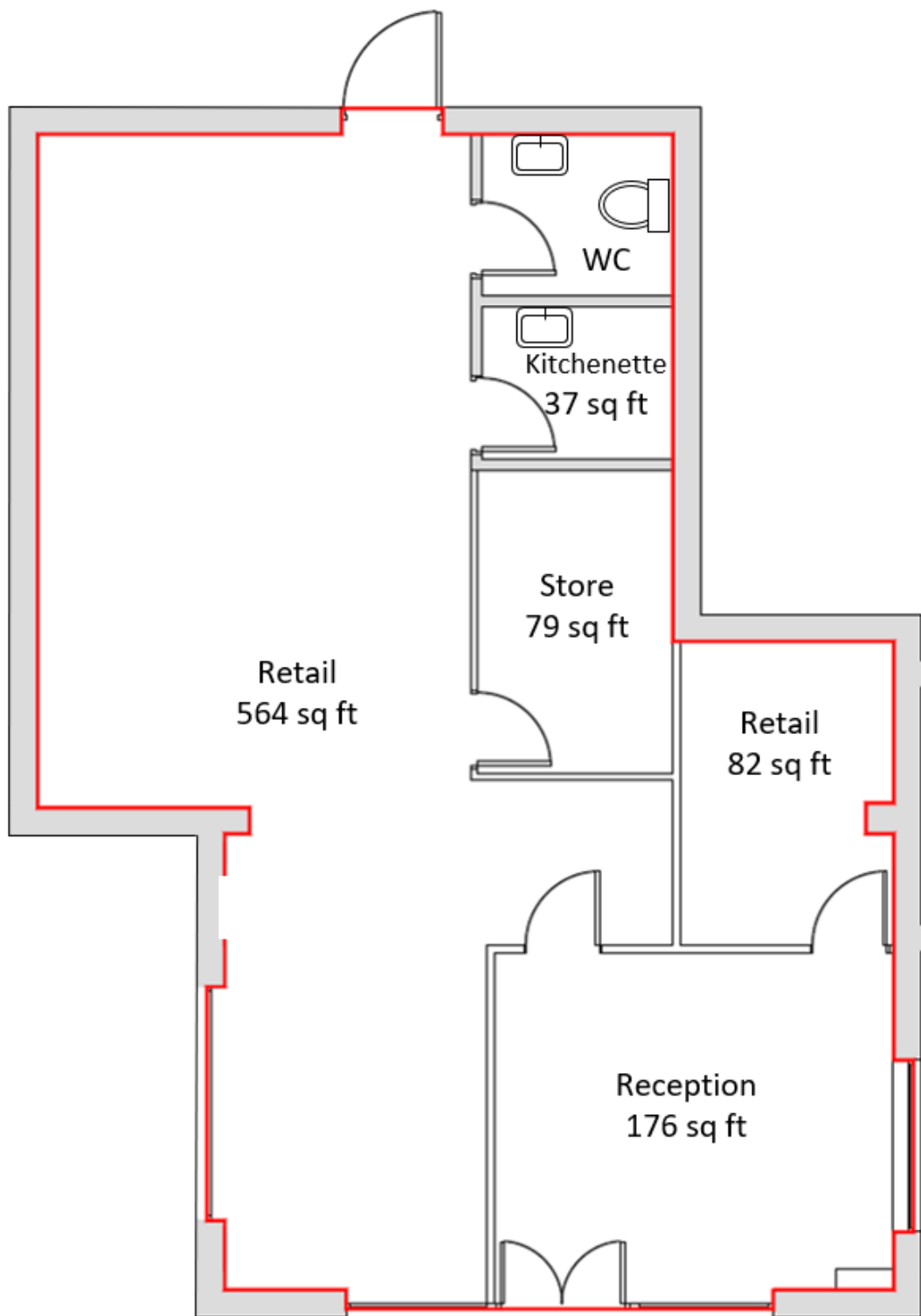

For Reference Only

Not to Scale

#### TSR House

**Brassey Road, Old Potts Way, Shrewsbury, Shropshire SY3 7FA**

**Tel: 01743 243900 Fax: 01743 243999**

Also at

**Unit 8, Hollinswood Court**

**Stafford Court, Telford, Shropshire TF3 3DE**

**Tel: 01952 210222 Fax: 01952 210219**

Also at

**4 Tettenhall Road, Wolverhampton, West Midlands, WV1 4SA**

**Tel: 01902 421216 Fax: 01902 426234**

Towler Shaw Roberts is a Limited Liability Partnership Registered in England and Wales No. OC30592-4

#### Important Notice

"These particulars are issued on the distinct understanding that all negotiations are concluded through Towler Shaw Roberts LLP (or their joint agents where applicable). The property is offered subject to contract and is still being available at the time of the enquiry and no responsibility can be accepted for any loss or expenses incurred in viewing or otherwise. Towler Shaw Roberts LLP (and their joint agents where applicable) for themselves and for the vendors of the property whose agents they are, given notice that:

- (i) These particulars are a general outline only for the guidance of prospective purchasers or tenants, and do not constitute the whole or any part of an offer or contract,
- (ii) Towler Shaw Roberts LLP cannot guarantee the accuracy of any description, dimensions, references to condition, necessary permissions for use and occupation and other detail contained herein and prospective purchasers or tenants must not rely on them as statements of fact or representations and must satisfy themselves as to their accuracy,
- (iii) No employer of Towler Shaw Roberts LLP (and its subsidiaries where applicable) will not be liable, in negligence or otherwise, for any loss arising from the use of these particulars, and
- (iv) The reference to any plant, machinery, equipment, services, fixtures or fitting at the property shall not constitute a representation (unless otherwise stated) as to its state or condition or that it is capable of fulfilling its function. Prospective purchasers/tenants should satisfy themselves as to the fitness of such items for their requirements."