

Notes:

ALL DIMENSIONS TO BE CHECKED ON SITE PRIOR TO COMMENCEMENT OF ANY WORK RELATING TO THESE DRAWINGS. FIGURED DIMENSIONS SHOULD TAKE PREFERENCE OVER SCALED DIMENSIONS. SCALED DIMENSIONS SHOULD NOT BE TAKEN FROM THIS DRAWING, UNLESS FOR THE PURPOSE OF VERIFYING OR DETERMINING ANY PLANNING APPLICATION.

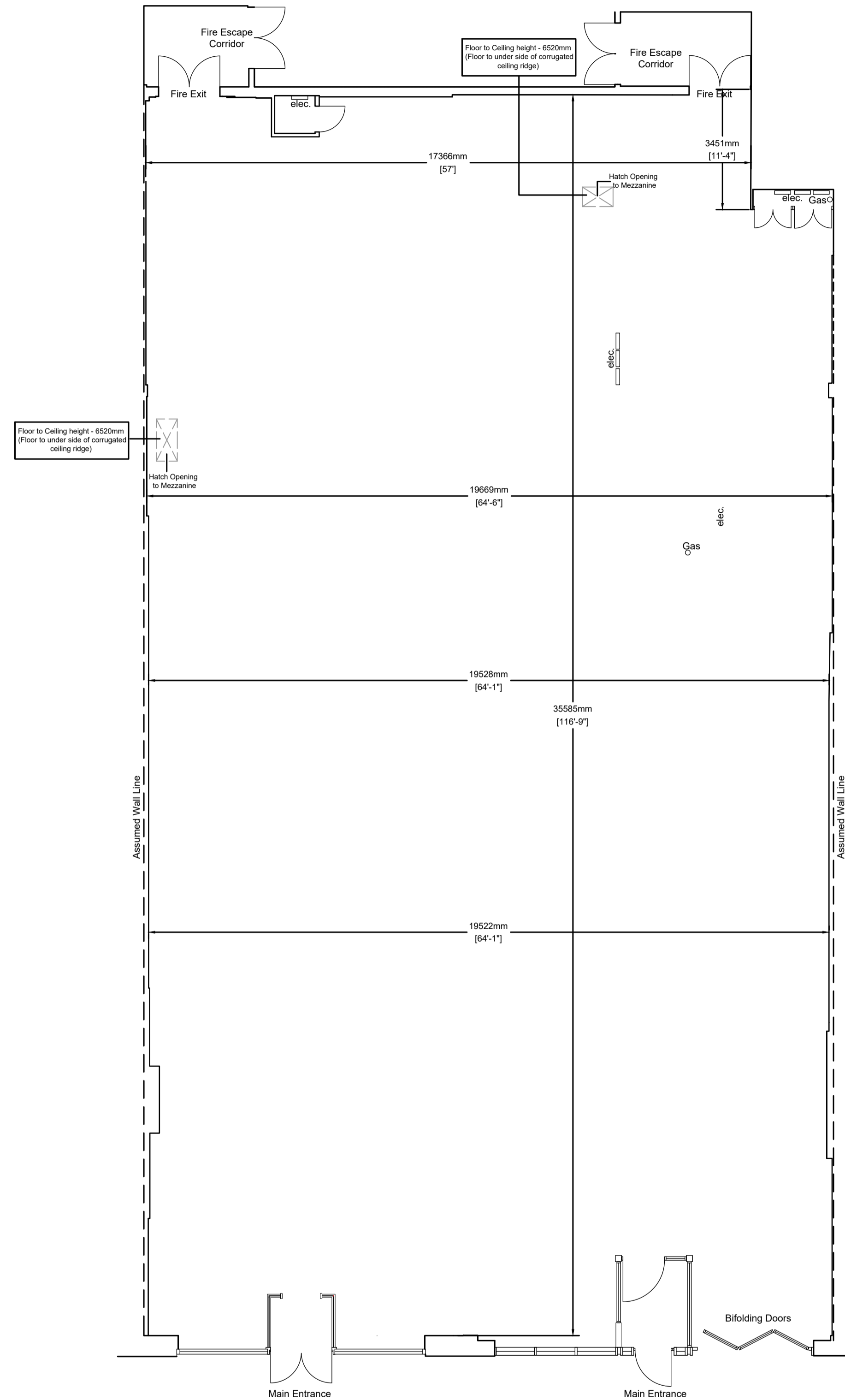

Unit 13 & 12 Combined GIA - 7660.2 sq ft (711.7 sq m)

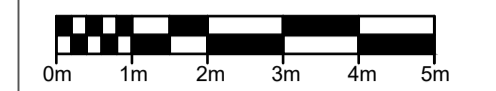
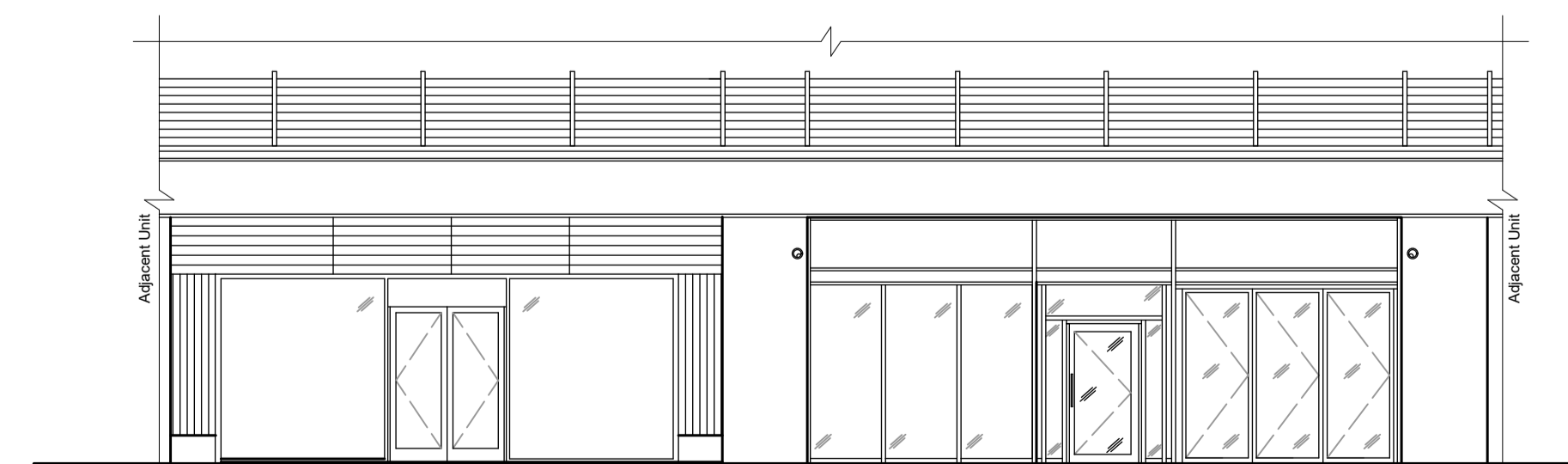

Front Elevation

REV:	DESCRIPTION:	BY:	DATE:
STATUS:			

**LCP**

**01384 400123**  
www.lcpproperties.co.uk

SITE:  
Unit 13 & 12  
Broad Street Plaza,  
Broad Street,  
Halifax,  
HX1 1UX

CLIENT:  
Sheet Anchor Commercial Property Ltd.

TITLE:  
Existing Floor Plans & Elevation

SCALE AT A1: <b>1:100</b>	DATE: <b>April 2026</b>	DRAWN: <b>JSA</b>
PROJECT NO: <b>16014852-53</b>	DRAWING NO: <b>APR26-SC-001</b>	REVISION: