

This drawing remains the property of Office Portfolio. It may not be reproduced in part or in whole without written permission will be taken against any person who reproduces it or passes it on to a third party without written consent.

DO NOT SCALE from this drawing if the drawings have been photocopied or copied from the original paper version

All dimensions to be checked on site & each individual contractor to take responsibility for their own dimensions and checks against this drawing. Any dimensions that appear to be wrong need to be reported to Office Portfolio so the drawing can be updated.

Drawings and areas are indicative only and are subject to a full measured site survey.

All materials to be installed fully in accordance with the manufacturers recommendations.

All construction to be carried out in accordance with all the relevant current Health and safety guidelines and regulations.

The proposed works are not to be carried out at a time or in such a manner as would either obstruct the means of escape or affect the efficiency of other fire precautionary matters specified in the fire certificate unless either the part of the premises affected is not occupied or alternatively has been approved by the Fire authority.

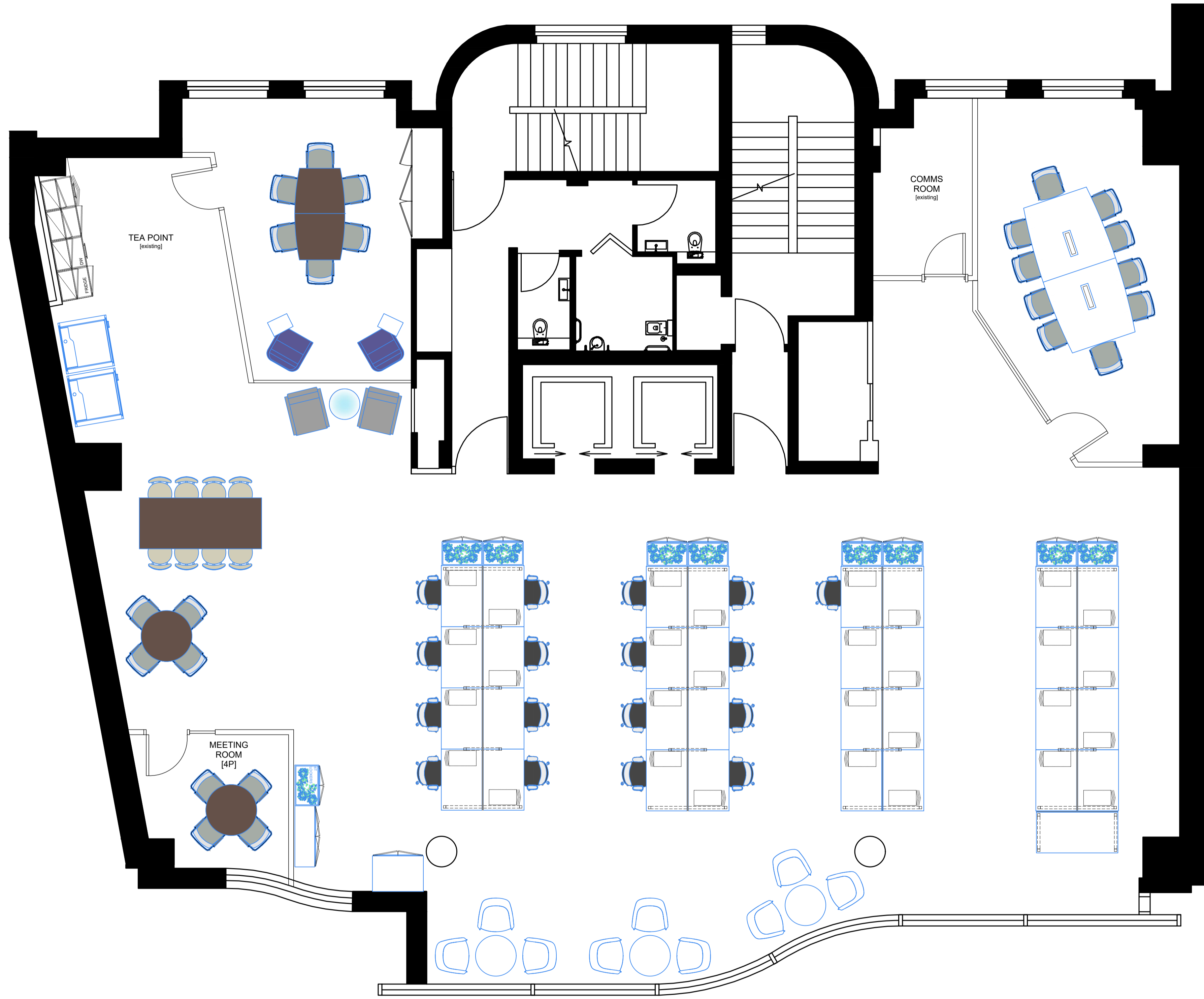

Fourth Floor - General Arrangement Office Plan  
 scale 1:50 @ A1

Drawing Status :		Date	
Design		April 2023	DJ
Planning			
Building Control Ref:			
Construction			
P01	Preliminary Issue	24.04.23	IG DJ
Rev	Description	Date	Drn Chkd



22 -24 Ely Place  
 London  
 EC1N 6TE  
 T: 020 3376 6534  
 E: info@officeportfolio.co.uk  
 W: www.officeportfolio.co.uk

CLIENT:  
 NEWMARK

PROJECT:  
 4 TENTERDEN STREET  
 LONDON  
 W1S 1TE

TITLE:  
 FOURTH FLOOR -  
 GENERAL ARRANGEMENT  
 OFFICE PLAN

SCALE: 1:50 @ A1	DATE April 2023	DRAWN: I.G	CKD: ~	CAD TYPE: 2D
---------------------	--------------------	---------------	-----------	-----------------

DRAWING NUMBER:				REV:
2404 23 OP	4T	04	DR	A 0100 P01
project no.	originator	zone	level	file type  role   drawing series   revision