

GROUND FLOOR

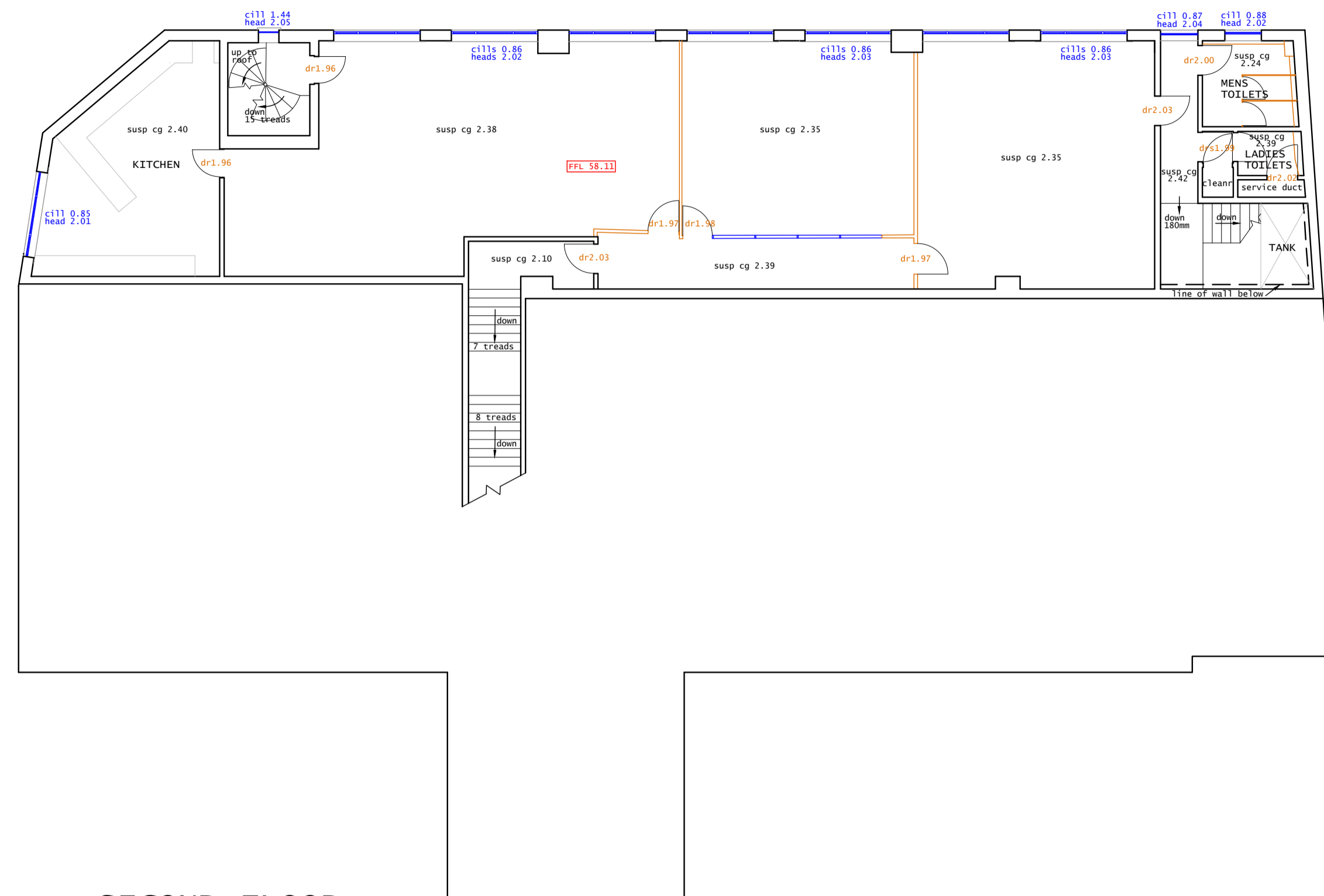

SECOND FLOOR

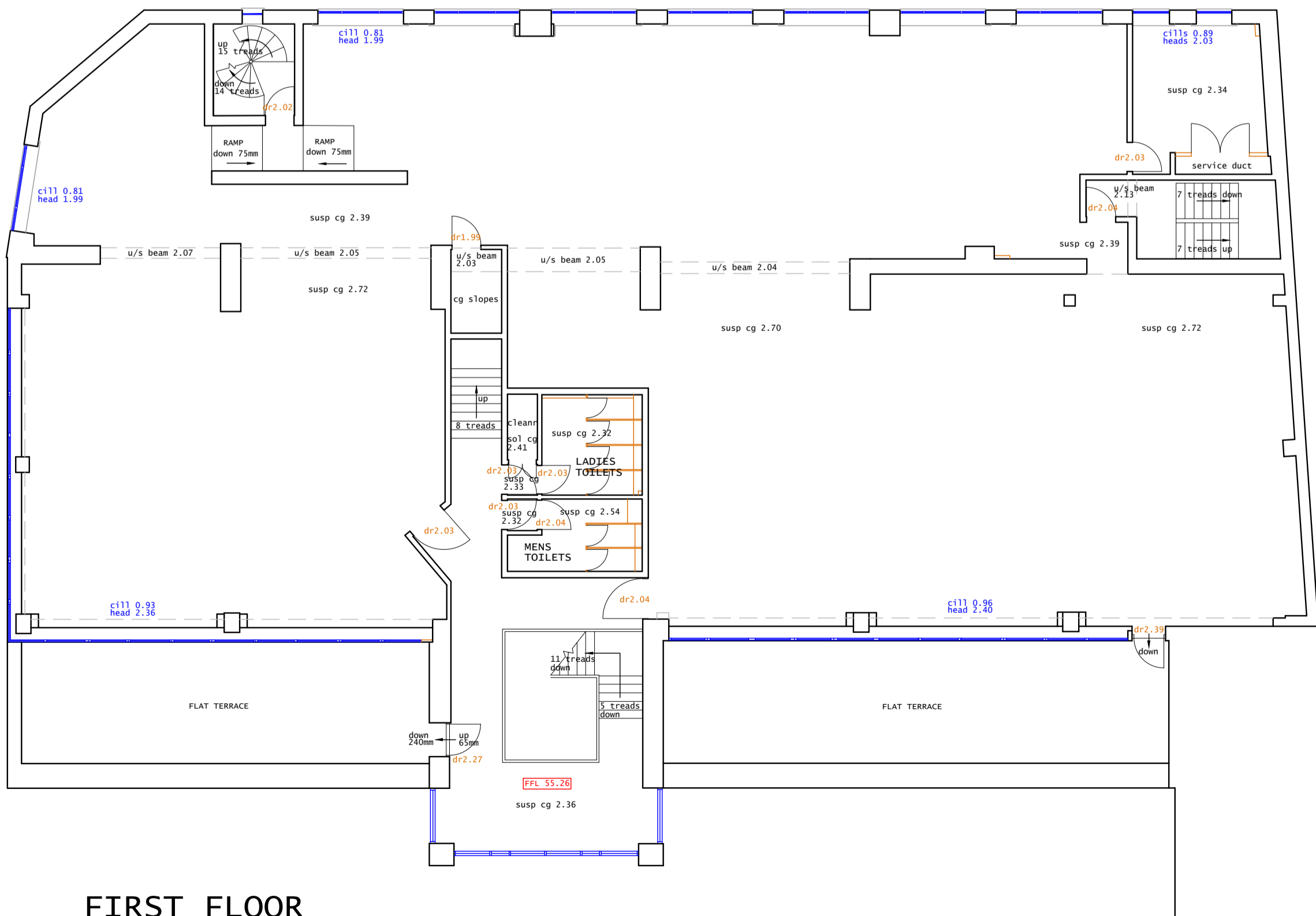

FIRST FLOOR

Date	Amendments	Rev.

  
**REMAP SURVEYS LTD.**  
 107 Wellcarr Road, Sheffield, S8 8QP.  
 Telephone or fax. 0114 2747 626  
[enquiries@remapsurveys.freeserve.co.uk](mailto:enquiries@remapsurveys.freeserve.co.uk)    [www.remapsurveys.com](http://www.remapsurveys.com)

Client  
**DAVISON PROPERTY INVESTMENTS**

Project  
**PORTLAND HOUSE, MOORFIELDS, SHEFFIELD, S3 8UG.**

Drawing Title  
**MEASURED FLOOR PLANS**

Scale **1:125**      Date **16.03.2012**

Drawing No. **3717**      Rev. **0**      File Ref.

**NOTE**  
 ORIGINAL SURVEY TO ORDNANCE SURVEY GRID AND DATUM (OSTN02 by GPS FIXED AT RS3195 - SF=1.00000000).  
 Semi-permanent Stations established.  
 Full Traverse not carried out.  
 For legend, CAD files, layer control or further information please contact Remap Surveys.