

PRIOR TO THE COMMENCEMENT OF ANY WORKS, THE BUILDER IS TO CHECK AND/OR DETERMINE ALL CONSTRUCTION DETAILS, INCLUDING CHECKING EXISTING SITE LEVELS AND DIMENSIONS. THE DRAWING IS TO BE READ IN CONJUNCTION WITH ALL OTHER PROJECT DRAWINGS, CONSTRUCTION NOTES AND/OR PROJECT SPECIFICATION. ALL DISCREPANCIES SHOULD BE REPORTED IMMEDIATELY.

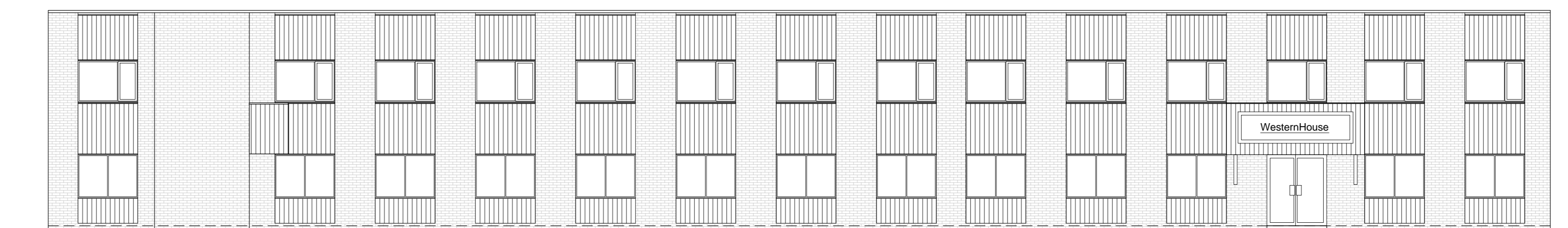

FIRST FLOOR & ELEVATIONS 1:100 @ A0

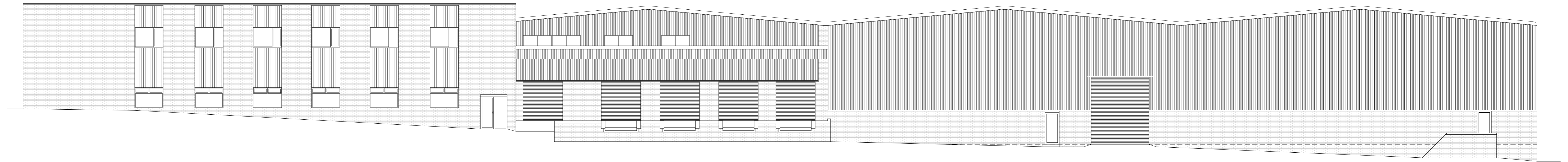
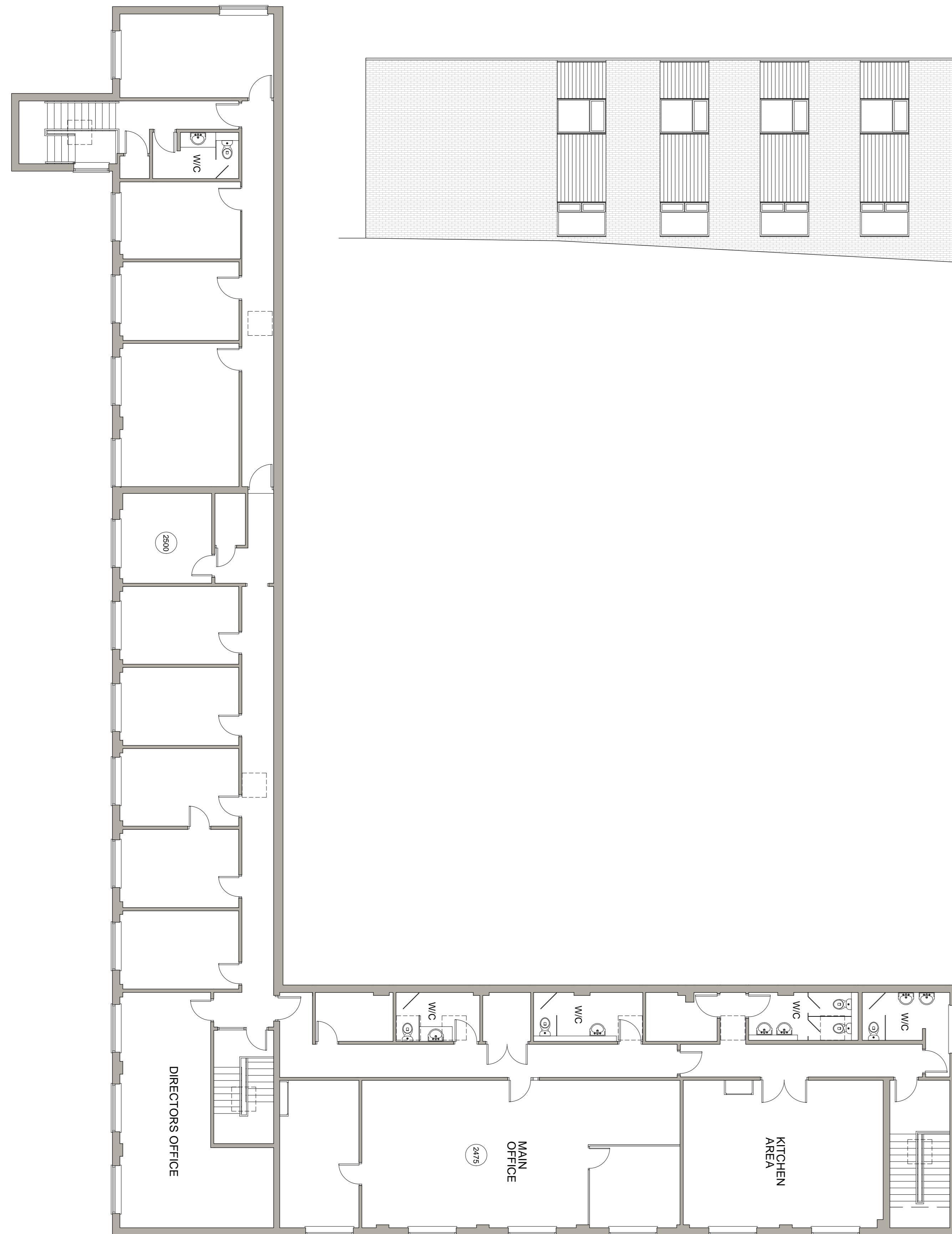
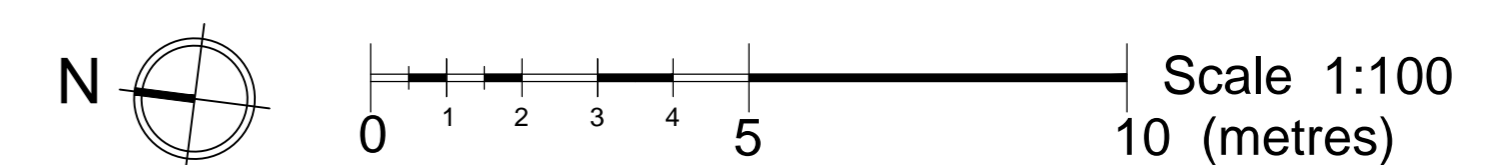

Revision	Date	Description	By



STP Solutions, 19 The Row, Main Road, Edebridge, Kent, TN11 6PX
 T: 020 8666 9522 E: info@stp-solutions.co.uk www.stp-solutions.co.uk

Client

Project Title
Western House
 Armstrong Road
 Daneshill Industrial Estate
 Basingstoke, RG24 8QE

Drawing Title
Existing First Floor & Elevations

Scale	Date	Drawn By
1:100/A1	2020-07-22	RDC
CAD Reference STP2020-WH01-01.dwg		
Drawing Number STP2020-WH01-02		

Revision	Description

THIS DRAWING IS THE COPYRIGHT OF STP SOLUTIONS AND MUST NOT BE USED IN CONJUNCTION WITH ANY OTHER PROJECT WITHOUT WRITTEN CONSENT