



SICILIAN
AVENUE
LONDON

SICILIAN AVENUE



Roll up foodies, Londoners and friends!

Sicilian Avenue is London's unexpected, iconic and historical pedestrianised destination in Holborn that is entering a new era

In the heart of Bloomsbury, a stone's throw from Holborn Station, lies Sicilian Avenue – a charming, historic avenue that will provide a much-needed, vibrant dining experience for Holborn's office workers, tourists, residents and students.



WELL-CONNECTED

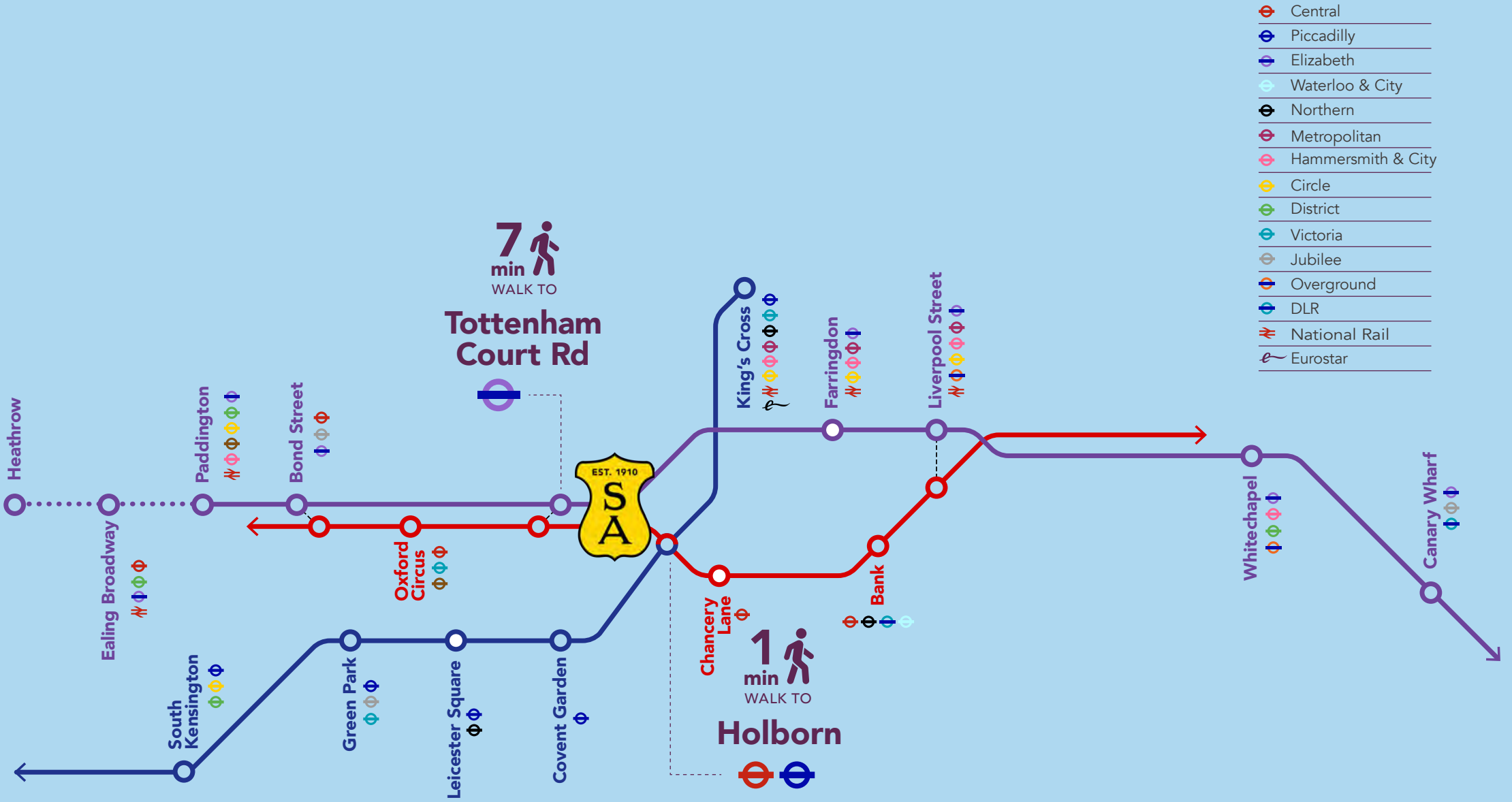



BRITISH MUSEUM
6 MINUTES WALK

BLOOMSBURY
SQUARE

SICILIAN AVENUE
WEST

SICILIAN AVENUE
EAST

EST. 1910

S
A

HOLBORN

90 SECONDS WALK

Pedestrianisation

Sicilian Avenue is London's most iconic, pedestrianised oasis in the heart of the city

Sicilian Avenue is addressing London's desire for safer, calmer and cleaner walkable streets

Its quality dining options and al fresco seating is set in a serene and clean haven away from the surrounding bustle, creating the perfect environment for local office workers, residents and Holborn's 70,000 daily visitors.

Floor Plans

Sicilian Avenue





SICILIAN AVENUE



Opening Spring/Summer 2026

Sicilian Avenue West - Ground / Basement

| Unit | Ground Floor | | Basement | | Total (SQ FT) |
|------|---|------------|-------------|------------|---------------|
| | GIA (SQ FT) | GIA (SQ M) | GIA (SQ FT) | GIA (SQ M) | |
| 1 |  FLYING HORSE COFFEE | | | | |
| 2 | BACKWORKS modern seated massage | | | | |
| 3 |  MATCHADO | | | | |
| 4 | 1,302 | 121 | 1,582 | 147 | 2,884 |
| 5 | 1,733 | 161 | 1,798 | 167 | 3,531 |
| 6 | Under offer | | | | |

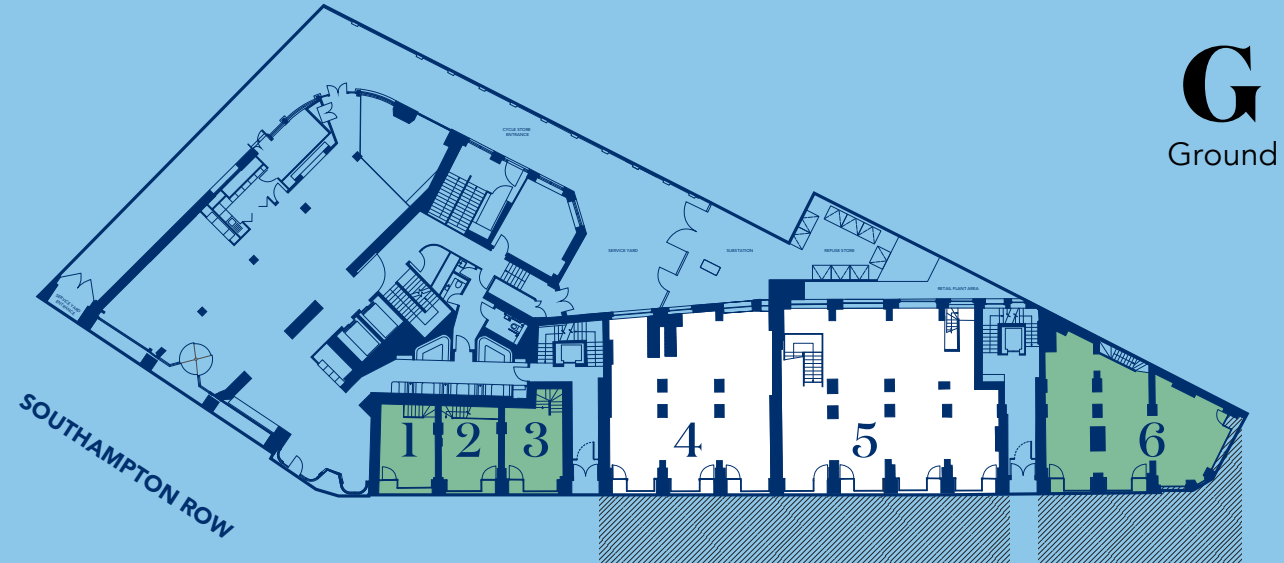

G
Ground

 Let to / Under Offer

 (Indicative) Potential for external area

*Target areas subject to measurement on PC.

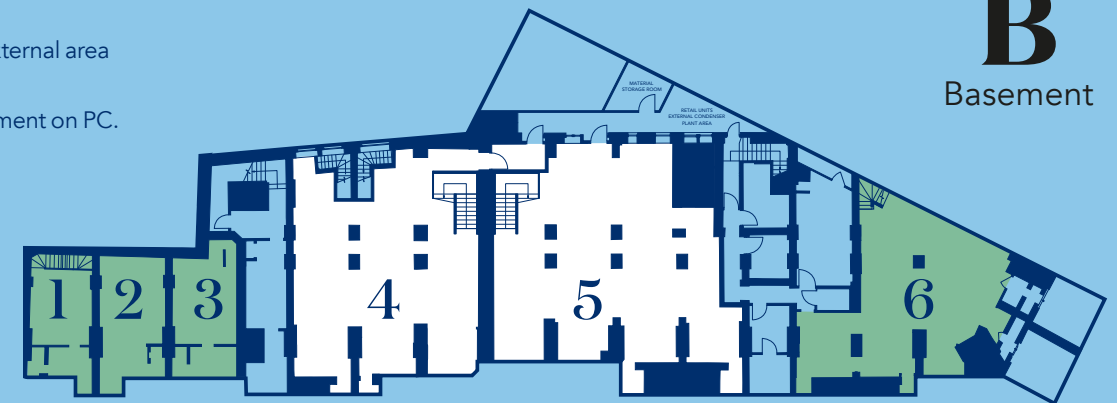

B
Basement

SICILIAN AVENUE

Opening September 2026

Sicilian Avenue East - Ground/Basement

| Unit | Ground Floor | | Basement | | Total (SQ FT) |
|------|--------------|------------|-------------|------------|---------------|
| | NIA (SQ FT) | NIA (SQ M) | NIA (SQ FT) | NIA (SQ M) | |
| 1 | 1,065 | 99 | 1,324 | 123 | 2,389 |
| 2 | 123 | 11.5 | 183 | 17 | 306 |
| 3 | 118 | 11 | 172 | 16 | 290 |
| 4 | 156 | 14.5 | N/A | N/A | 156 |
| 5 | 915 | 85 | 1,108 | 103 | 2,023 |
| 6 | 1,055 | 98 | 1,010 | 94 | 2,065 |

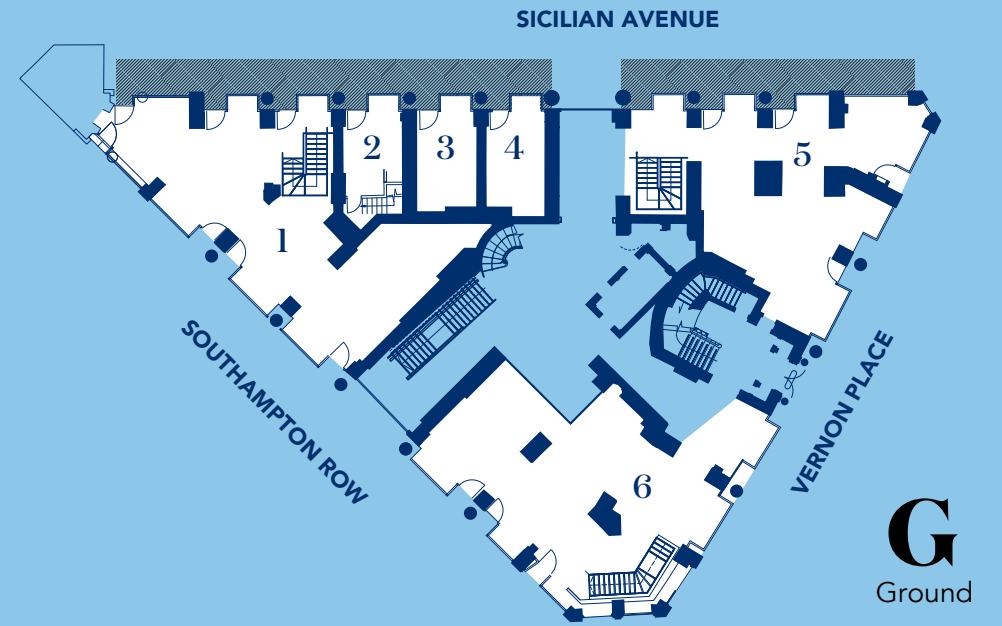

 (Indicative) Potential for external area

*Target areas subject to measurement on PC.

Residents and Londoners

There are almost 10,000 residences within half a mile of Sicilian Avenue, and with 9.3m people living in London, Sicilian Avenue attracts that everyday Londoner seeking interesting places to add to their repertoire.

Office workers

Sicilian Avenue has c. 70k sq ft of contemporary office space, and will additionally benefit from the 300k sq ft opening at Victoria House, the new Life Sciences Building on Bloomsbury Square. Retailers can offer hot drinks, smoothies, quick bites or a sit down express business lunch for workers desiring a serene environment.

University students

Home to around 20 university faculties in its immediate square mile from the station, university students need a place to inspire them whilst en route to classes or during scheduled breaks.



Entrepreneurs & solopreneurs

Shared office spaces dominate the surrounding area. For example, there is 185k sq ft of shared and leased office space on 90 High Holborn, right on the doorstep. Sicilian Avenue offers the perfect connection to creativity and a peaceful, productive environment to escape their co-working hot desk.

Tourists

The British Museum is the UK's biggest attraction and each year, 5.8m visitors descend into Holborn to visit it. Sicilian Avenue is just a 6-min stroll away, perfect for the more discerning tourist fascinated by British arts and culture and yearning for a more pleasurable dining experience.



13.2M

catchment in Holborn in 2024:
43% visitors, 39% workers,
18% residents*

10,000

residences within a half mile
radius of Sicilian Avenue

17,500

sq ft of dining and al fresco
seating in a serene location

70,000

sq ft of office space sits atop
beautiful oriel windows

5.8M

visitors come to Holborn to
visit The British Museum
every year

70K

daily visitors, providing
an immediate flow of
hungry diners

66%

rise in sales for food and drink
outlets in one pedestrianised
UK location – 21% more than
other retailers**

*Based on anonymised and aggregated BT connectivity data of residents and workers who spend more than 10 mins, as well as visitors who spend at least 10 mins, in one location.
Licensed by the Central District Alliance / GLA High Street Data Service

**Source: Pedestrian Pound report by Living Streets, the UK charity for everyday walking



Grade II listed

The unique, grade II listed architecture is perfectly book-ended with Romanesque columns that will host al fresco dining and grab and go concepts, capturing passers-by and transporting them to a world away from the everyday bustle of Holborn.

Green & colourful oasis

Seasonal planting with areas to sit and relax will also be available, as well as quick access to Bloomsbury Square, which is right on the doorstep of Sicilian Avenue.



Convert a transiting footfall into a dedicated fanbase

Beautiful Edwardian shop front oriel windows connect local businesses to an in-built community of residents and office workers, and its intimate setting offers food and beverage occupiers the opportunity to convert its transiting footfall into a dedicated fanbase.

POP CULTURE

1

Pedestrianised streets improve physical and mental wellbeing and increase sales for local businesses

2

Sicilian Avenue's historical bookshops feature heavily in The Guernsey Literary and Potato Peel Pie Society movie

3

Bloomsbury is home to famous laureates and poets, including Virginia Woolf and Mahatma Gandhi

4

Bob Marley and Ricky Gervais both lived in Bloomsbury

5

Blockbuster Wonder Woman was filmed on Sicilian Avenue

6

Emmy award winning Slow Horses is filmed on Sicilian Avenue



Green for the people

Safer passages for walkers and cyclists have sprung up as part of Low Traffic Neighbourhoods placing breathable, cleaner cities high on the agenda for London's councils

As part of our social and environmental mission, we are committed to achieving the highest sustainability standards possible at Sicilian Avenue, as part of the Bloomsbury Quarter estate.



Estate-wide greening & biodiversity strategy



Natural ventilation (openable windows)

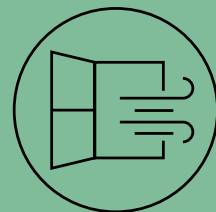

Targeting 'Excellent'

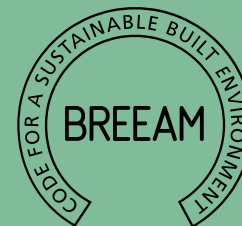

Collaborating with the Central District Alliance



SICILIAN AVENUE LONDON

sicilianavenue.com



Esther Dowd
esther.dowd@knightfrank.com
+44 (0) 7976668505

- or -

Jonathan Eastwood
jonathan.eastwood@knightfrank.com
+44 (0) 7967697924

P-THREE[®]

Ishbel Jones
ishbel@p-three.co.uk
+44 (0) 7386800953

- or -

Hannah McNamara
hannah@p-three.co.uk
+44 (0) 7739174184

Important Notice: 1. Particulars: These particulars are not an offer or contract, nor part of one. You should not rely on statements by Knight Frank and P-Three in the particulars or by word of mouth or in writing ("information") as being factually accurate about the property, its condition or its value. Neither Knight Frank or P-Three has any authority to make any representations about the property, & accordingly any information given is entirely without responsibility on the part of the agents, seller(s) or lessor(s). 2. Photos etc: The photographs show only certain parts of the property as they appeared at the time they were taken. Areas, measurements & distances given are approximate only. 3. Regulations etc: Any reference to alterations to, or use of, any part of the property does not mean that any necessary planning, building regulations or other consent has been obtained. A buyer or lessee must find out by inspection or in other ways that these matters have been properly dealt with & that at all information is correct. 4. VAT: The VAT position relating to the property may change without notice. Knight Frank LLP is a limited liability partnership registered in England with registered number OC305934. Our registered address is 55 Baker Street, London W1U 8AN, you may look at a list of members' names. P-Three Ltd is registered in England with registered number 11916860. Our registered address is 31 High Street, Stokesley, North Yorkshire, TS9 5AD, United Kingdom, you may look at a list of members' names. Particulars produced February 2025. Photos taken January 2025.