

**Unit 3A Areas**

Ground Floor - 668.68 sqm / 7197.60 sqft  
 First Floor - 245.7 sqm / 2644.70 sqft  
 Total - 914.38 sqm / 9842.3 sqft

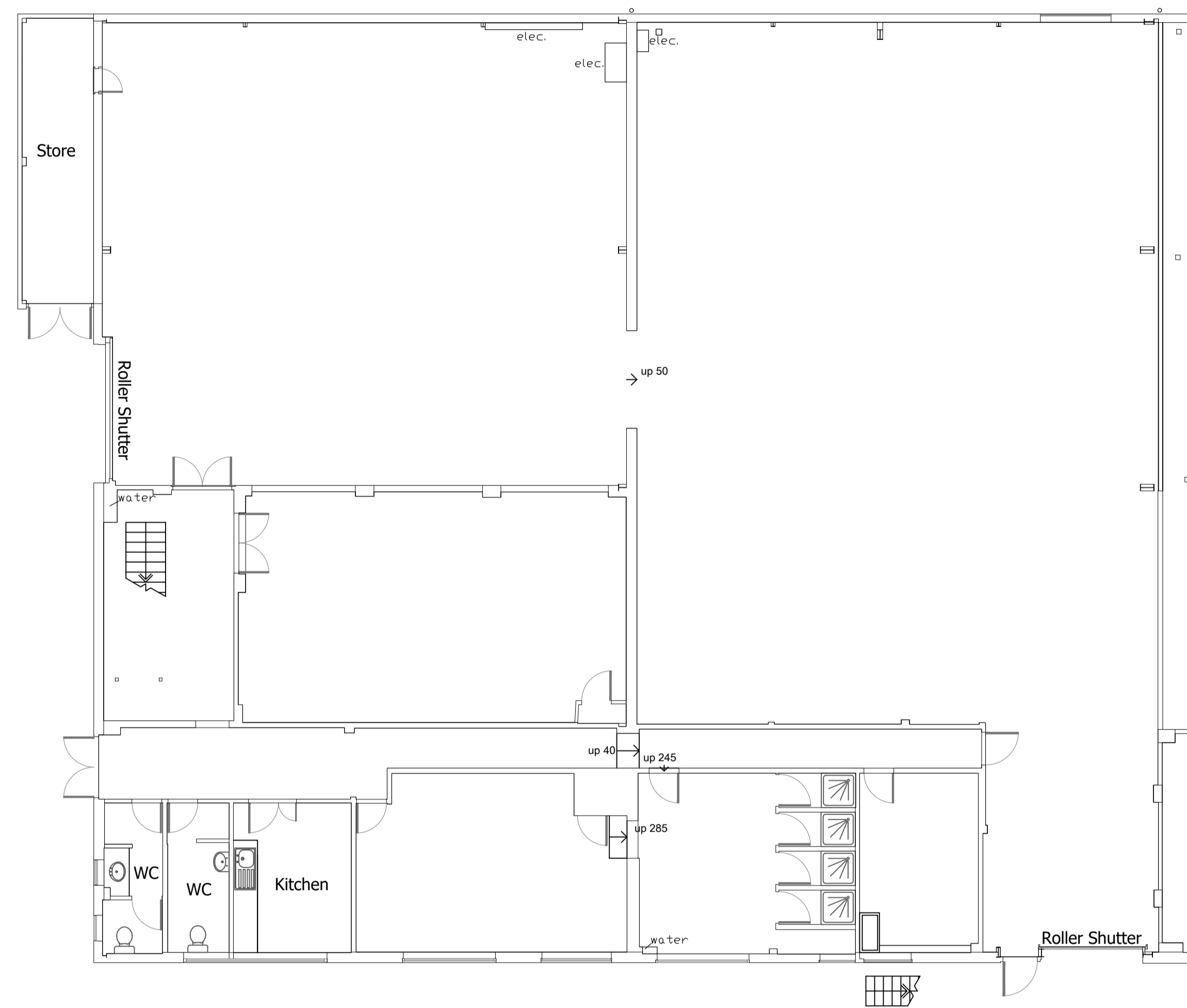

Ground - Unit 3A

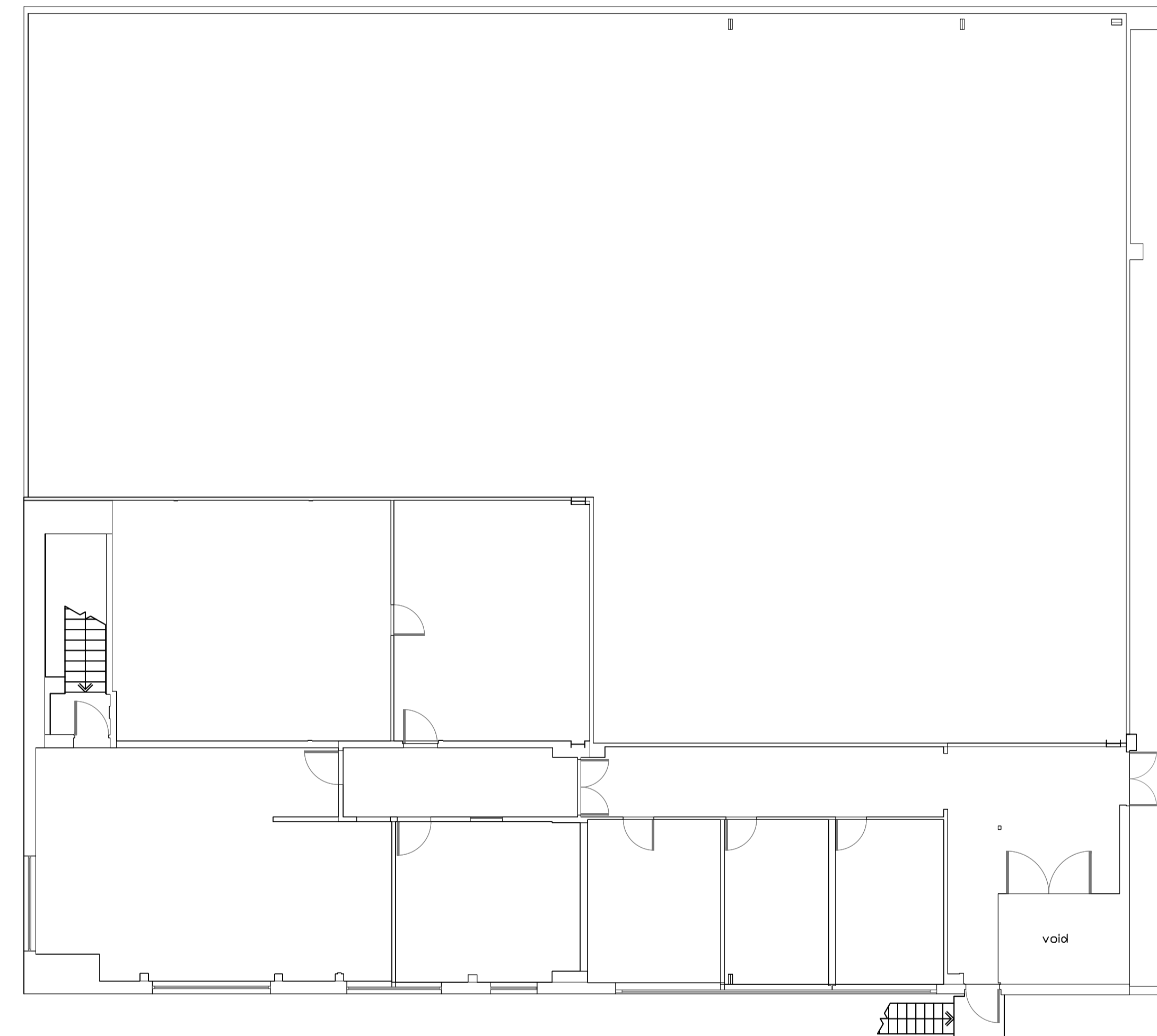

First - Unit 3A

1 UNIT 3A PLAN  
 - SCALE 1:100 @ A1

A		DRAWING CREATED	17.06.26	SM
Revision	Description	Date	By	
Client Name: BUILDING 3				
Project Address: UNIT 3, THE WAY FOWLMERE CAMBRIDGE, SG8 7QS				
Drawing Title: UNIT 3A - DEMISE PLAN				
Drawing Scale: 1:100 @ A1		Drawn By: SM	Date Created: 17.06.26	
Project Number 2987	Floor Number 00/01	Drawing Type GA	Revision A	