

132 Royal College St,
Camden, NW1 0TA

134 Royal College St,
Camden, NW1 0TA

136 Royal College St,
Camden, NW1 0TA

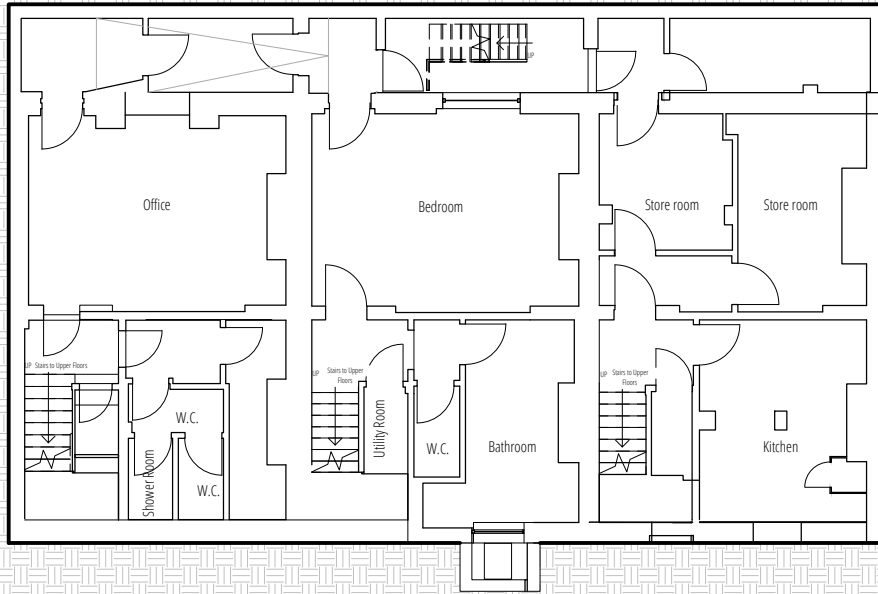

Key

No colors defined

132 Royal College St,
Camden, NW1 0TA

134 Royal College St,
Camden, NW1 0TA

136 Royal College St,
Camden, NW1 0TA

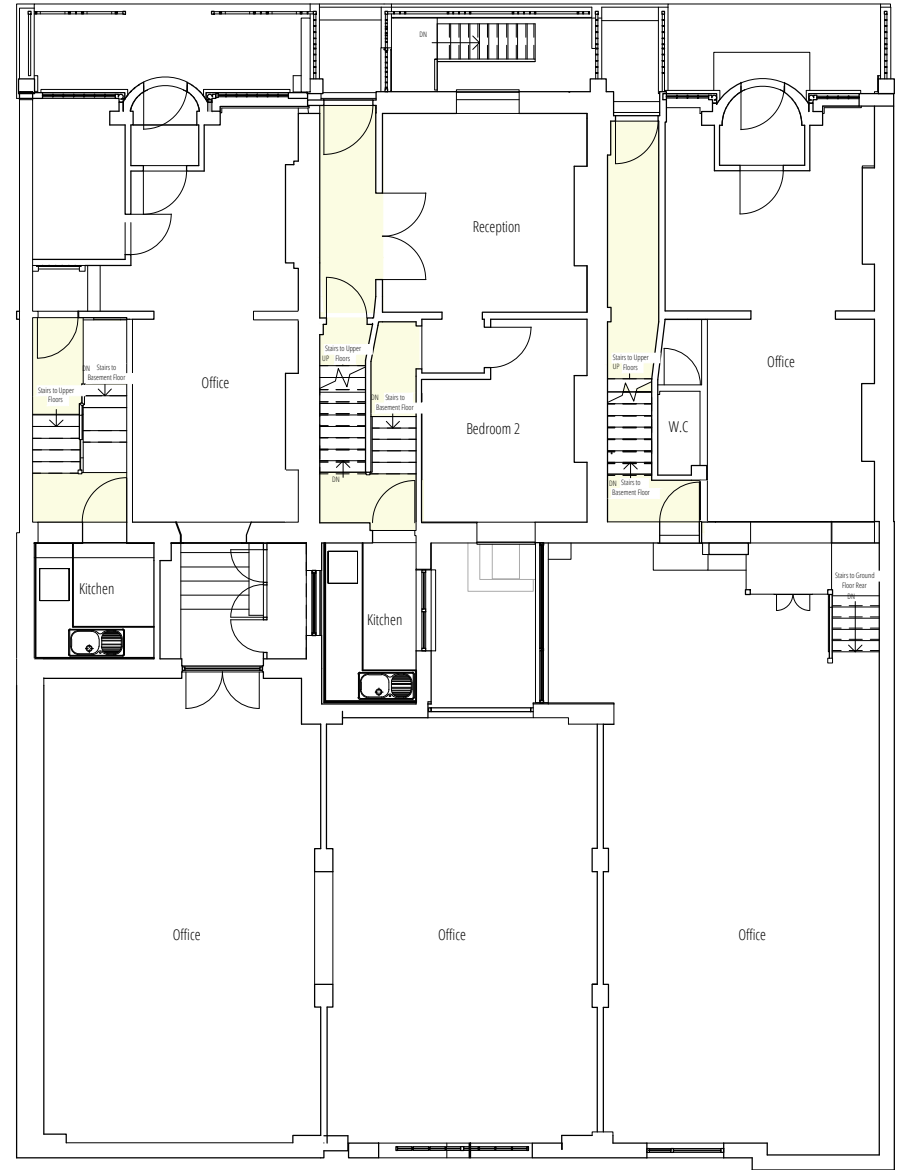

Key

Circulation

Existing Basement Floor Plan

1 : 100

- NOTES:
- THIS DRAWING IS COPYRIGHT AND MUST NOT BE REPRODUCED IN WHOLE OR IN PART WITHOUT WRITTEN PERMISSION OF GAA DESIGN.
 - THIS DRAWING REPRESENTS DESIGN INTENT AND CONCEPT ONLY. HENCE IT CAN BE SCALED FOR PLANNING PURPOSES ONLY.
 - THIS DOCUMENT AND ALL ASSOCIATED DOCUMENTS ARE PREPARED FOR SPECIFIC SITE AND SCHEME AND INCORPORATE CALCULATIONS AND MEASUREMENTS AVAILABLE FROM THE CLIENT AT THE TIME OF DRAFTING.
 - THE RECEPTOR AGREES TO PROTECT THE CONTENTS FROM DISTRIBUTION AND DISSEMINATION EXCEPT AS REQUIRED FOR THE SPECIFIC CLIENT NAMED, WITHOUT THE WRITTEN PERMISSION OF THE DESIGNER.
 - USE OF THIS DESIGN IS GRANTED TO THE CLIENT FOR THE SPECIFIC AND NAMED EVENT ONLY.

Existing Ground Floor Plan

1 : 100



PROJECT NAME
132 Royal College Street,
Existing Basement and Ground Floor Plans

PROJECT NUMBER: 19023 SCALE: 1:100

DATE: 05/04/2023

STATUS: Rev No. S4 P01

DESIGNER: RP

CHECKER: CS

REVIEWER: SB

APPROVED: SB

STAGE: Initial Status

DOCUMENT NUMBER
19023-GAA-A1-Z-DR-T-0310

DATE: 05/04/2023

STATUS: Rev No. S4 P01

DESIGNER: RP

CHECKER: CS

REVIEWER: SB

APPROVED: SB



© GAA DESIGN 2019