



**MAYFIELD AVENUE
INDUSTRIAL ESTATE**

TO LET
INDUSTRIAL / WAREHOUSE UNIT
2,435 SQ FT (226.22 SQ M)

Fyfield Road, Weyhill • SP11 8HU

UNIT 8



LOCATION

The premises are located in Mayfield Avenue Industrial Estate, off Fyfield Road, in the village of Weyhill which is about 2 miles west of the A303 and 4 miles west of Andover Town Centre.

There are good transport road links to London, The M25 and Heathrow & Gatwick Airports via the A303 dual-carriageway and M3, the West Country again by the A303 and the major South Coast Ports of Southampton and Portsmouth together with Southampton Airport via the A303/A34/M3.

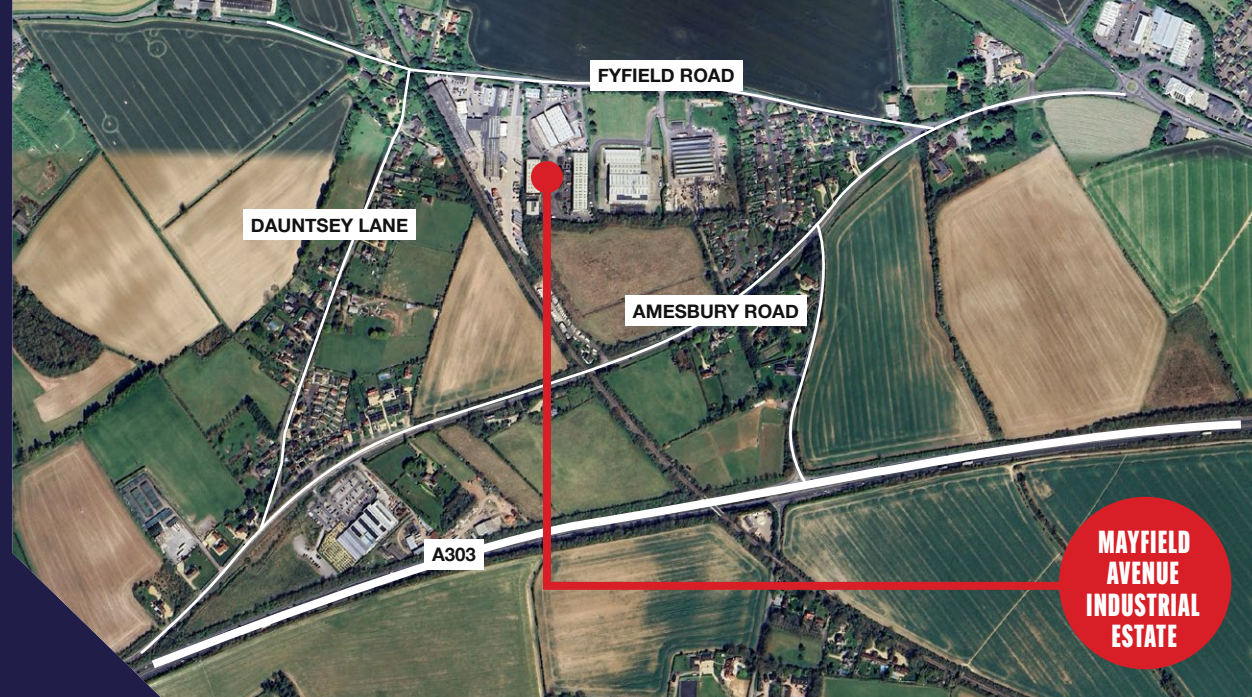

ACCOMMODATION

The property provides the following approximate gross internal areas:

UNIT	SQ FT	SQ M
8	2,435	226.22

DESCRIPTION

Units 8 comprise a mid terrace industrial unit that benefits from a 5.50m eaves height, three phase power supply, up and over loading door measuring 5.00m high by 4.10m wide, ground and first floor offices, WC facilities and 5 parking spaces.

TERMS

The unit is available on a new full repairing and insuring lease for a term of years to be agreed.

RENT

On application.

EPC

On application.

VIEWINGS

For further information or to arrange a viewing, please contact:



Keith Enters
07803 411 940
kenters@curchodandco.com



Philip Hadfield
01264 351622
pah@stratfords-commercial.co.uk

PROPERTY MISDESCRIPTIONS AT 1991 All Agents and for the vendors or lessors of this property whose agents they are, give notice that 1. These particulars are prepared for the guidance only of prospective purchasers or tenants. They are intended to give a fair overall description of the property, but are not intended to constitute part of an offer or contract. 2. Any information contained herein (whether in text, plans or photographs) is given in good faith, but should not be relied upon as being a statement or representation of fact. 3. Nothing in these particulars shall be deemed to be a statement that the property is in good condition or otherwise nor that any services or facilities are in good working order. 4. The photographs appearing in this brochure show only certain parts and aspects of the property at the time when the photographs were taken. Certain aspects may have changed since the photographs were taken and it should not be assumed that the property remains precisely as displayed in the photographs. Furthermore no assumptions should be made in respect of the parts of the property which are not shown in the photographs. 5. Any areas, measurements or distances referred to herein are approximate only. 6. Where there is reference in these particulars to the fact that alterations have been carried out or that a particular use is made of any part of the property this is not intended to be a statement that any necessary planning, building regulations or other consents have been obtained and these matters must be verified by any intending purchaser or tenant. 7. Descriptions of a property are inevitably subjective and the descriptions contained herein are used in good faith as an opinion and not by way of statement of fact. November 2025