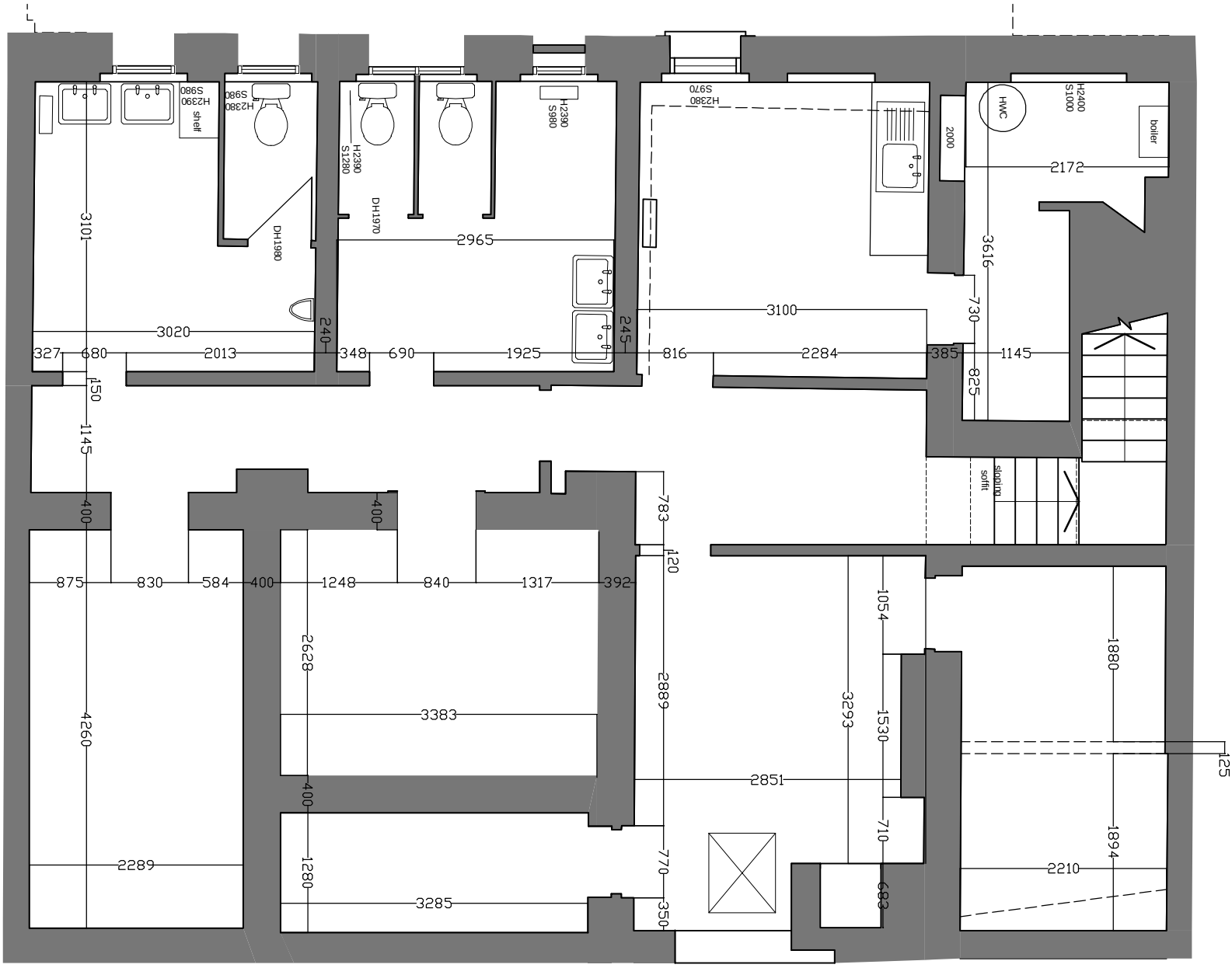

BASEMENT DIMENSIONS
Doors, etc. hidden for clarity