

FOR SALE / TO LET



DETACHED OFFICE BUILDING | 13,523 SQ FT (1,256 SQ M)
43 CAR SPACES
Close To Central Park Metrolink | Off Oldham Rd (A62)

Unit E, Madison Place,
Northampton Road,
Manchester, M40 5AG

DESCRIPTION



Madison Place comprises 3 detached plus 2 semi-detached offices located within the popular and well established Central Park business park on the North West fringe of Manchester city centre and easily accessible by car, Metrolink, bus and bike

Unit E Madison Place is a detached HQ office occupying a prominent position at the entrance to the scheme and offers a rare opportunity to purchase for owner occupation or investment.

LOCAL OCCUPIERS:



LOCATION

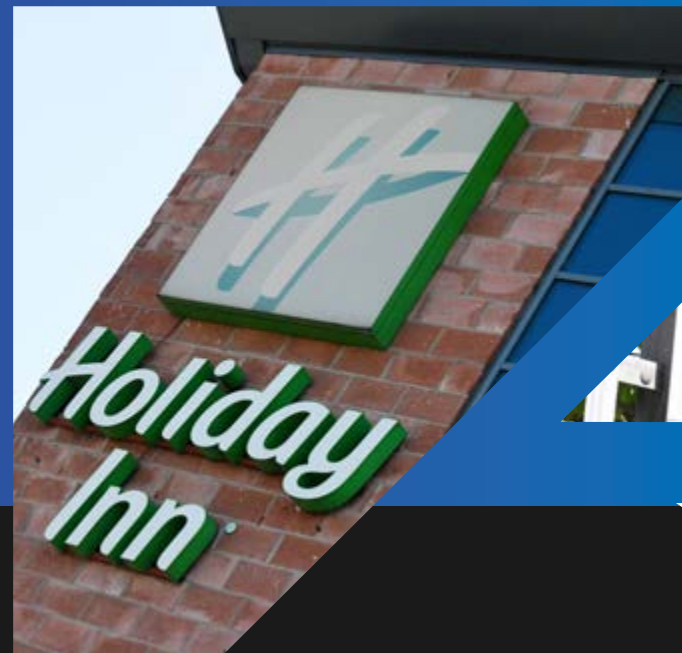

Madison Place forms part of Central Park, a prestigious established business park located approximately 1.5 miles east of Manchester City Centre, just 5 minutes drive away or 2 stops by tram from Victoria Station.

Central Park is located on the A62 Oldham Road, close to all the facilities at Sportcity (sportcity-manchester.com), Central Park Metrolink & the Co-Op Live Arena. 3 junctions of the M60 (Junctions 20, 21 and 22) are all a short drive from the park. The immediate vicinity is home to a number of corporate occupiers and a Holiday Inn hotel is close to the park entrance.

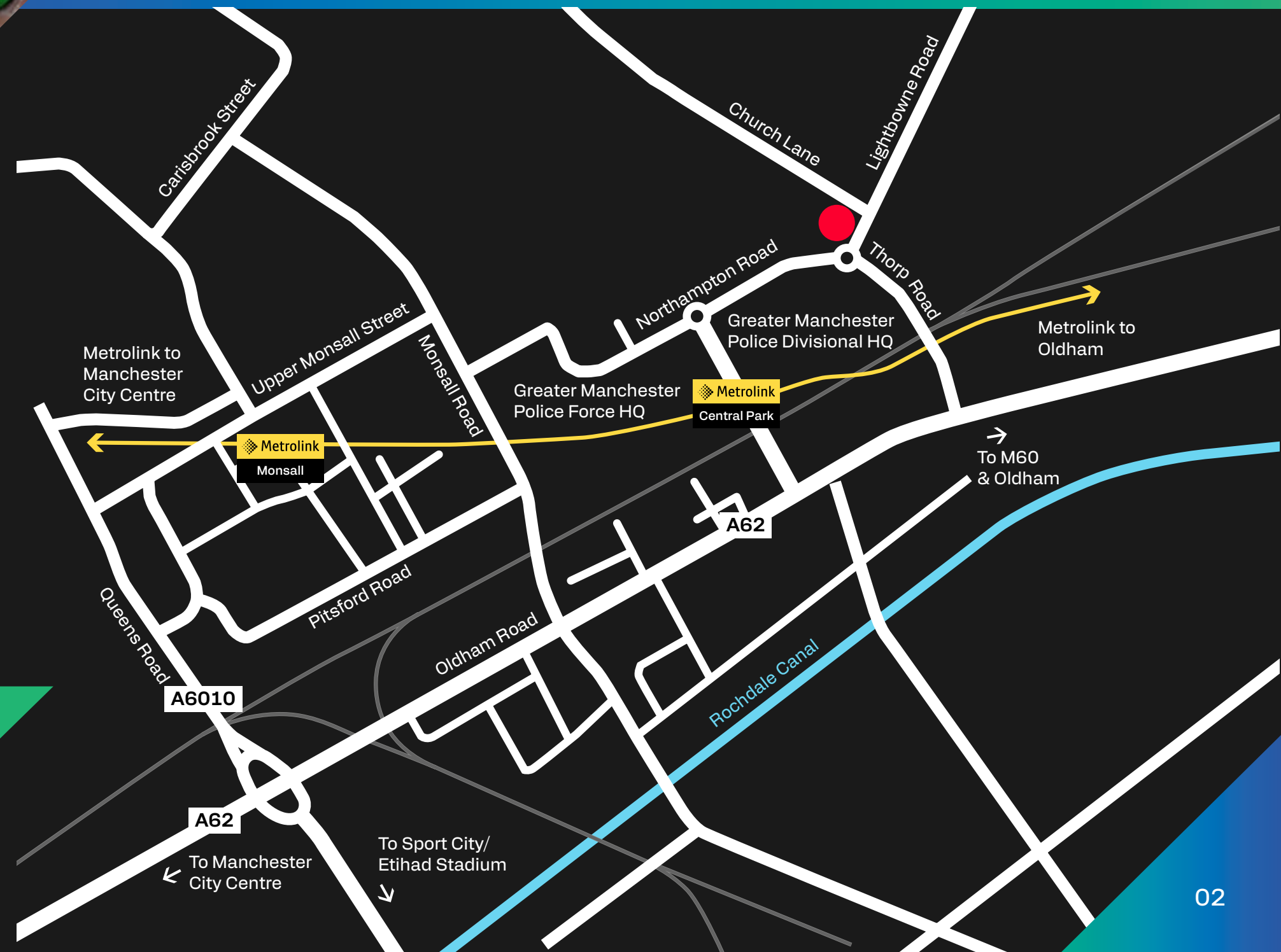

AERIAL

MANCHESTER CITY CENTRE

CENTRAL PARK METROLINK

GREATER MANCHESTER POLICE

McBride

FUJITSU

NHS

Clarke Telecom

D-ENERGi
One Stop Energy Solution Provider

UNIT E

OLDHAM RD (A62)

NORTHAMPTON ROAD

THORP ROAD (B6393)

LIGHTBOWNE ROAD

CHURCH LANE

THE SHERP PROJECT

SPECIFICATION



Modern detached HQ office over ground, first & second floors



Bream "Very Good"



EPC B



Full access raised floors



VRV air conditioning



Suspended ceilings



LED lighting



Kitchen



Ladies gents and disabled WCs



Shower



Passenger lift



43 designated car parking spaces



CCTV

AVAILABILITY

FLOOR	SQ FT	SQ M
Ground	4,474	415.6
First	4,482	416.4
Second	4,567	424.3
TOTAL	13,523	1,256.3

TYPICAL FLOOR PLAN

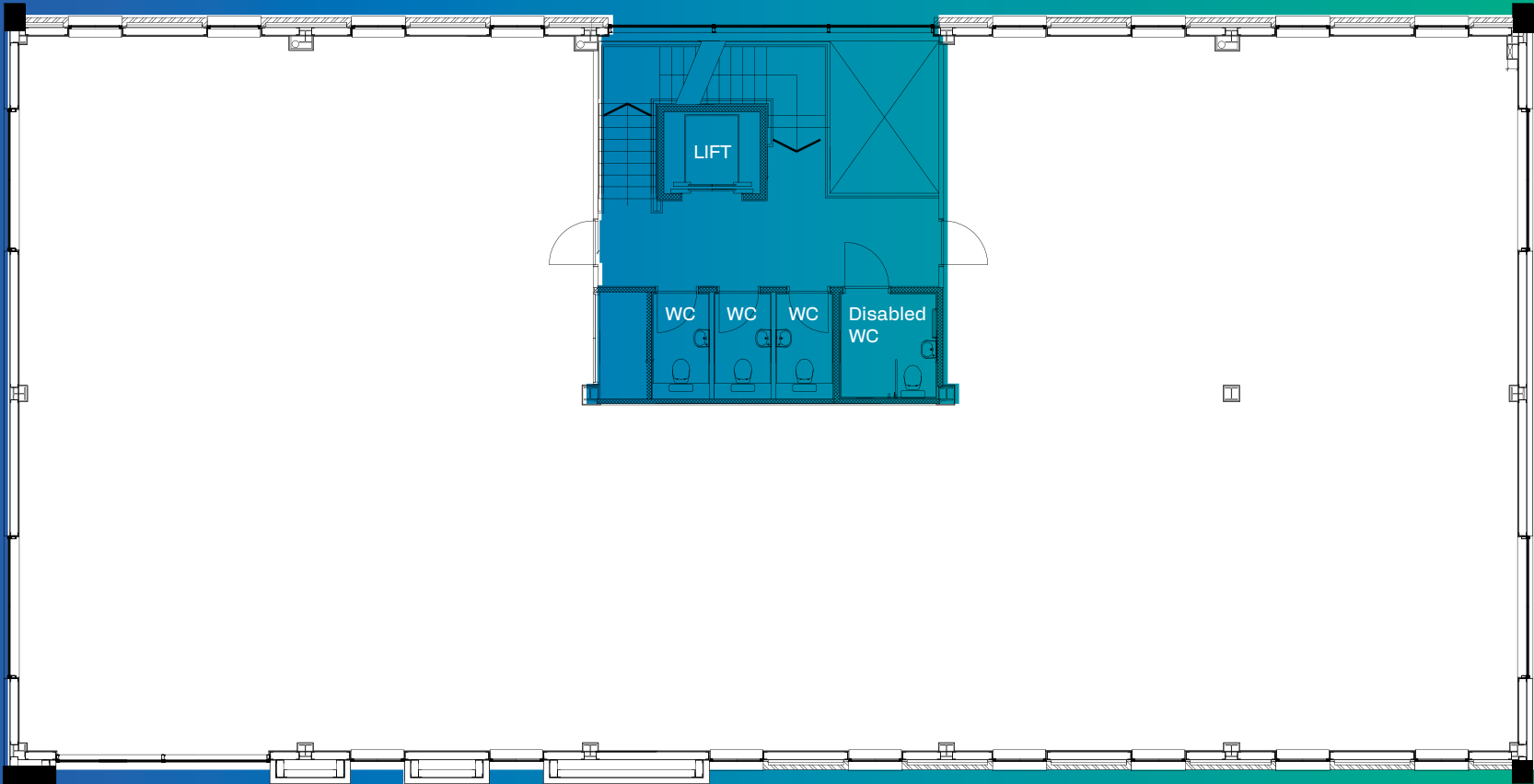

FURTHER INFORMATION



Rateable Value

£160,000.

Tenure

Long leasehold.

Lease

Alternatively a lease is available for a term to be agreed.

Price / Rental

On application.

VAT

All outgoings are subject to VAT.

Estate Charge

An estate charge is levied to cover the costs of maintenance and management of the Central Park estate.



VIEWINGS



0161 828 6440

jll.co.uk/property

Richard Wharton
richard.wharton@jll.com
07970 938 698



Property Consultants

7th Floor, 20 Chapel Street,
Liverpool, L3 9AG
0151 242 3000

Simon Bland
simon.bland@masonowen.com
07770 855 803

IMPORTANT NOTICE: JLL and Mason Owen gives notice to anyone who may read these particulars as follows: 1. These particulars are prepared for the guidance only of prospective purchasers. They are intended to give a fair overall description of the property but are not intended to constitute part of an offer or contract. 2. Any information contained herein (whether in the text, plans or photographs) is given in good faith but should not be relied upon as being a statement or representation of fact. 3. Nothing in these particulars shall be deemed to be a statement that the property is in good condition or otherwise nor that any services or facilities are in good working order. 4. The photographs appearing in this brochure show only certain parts and aspects of the property at the time when the photographs were taken. Certain aspects may have changed since the photographs were taken and it should not be assumed that the property remains precisely as displayed in the photographs. Furthermore no assumptions should be made in respect of parts of the property which are not shown in the photographs. 5. Any areas, measurements or distances referred to herein are approximate only. 6. Where there is reference in these particulars to the fact that alterations have been carried out or that a particular use is made of any part of the property this is not intended to be a statement that any necessary planning, building regulations or other consents have been obtained and these matters must be verified by any intending purchaser. 7. Descriptions of a property are inevitably subjective and the descriptions contained herein are used in good faith as an opinion and not by way of statement of fact. Published July 2025.

Designed by:
B Blaze
Marketing
0161 387 7252