fisher german

1-3 Norton Folgate

London, E1 6DB

Leasehold | Offices

1,750 - 5,007 Sq.ft (162.5 - 465.1 Sq.m)

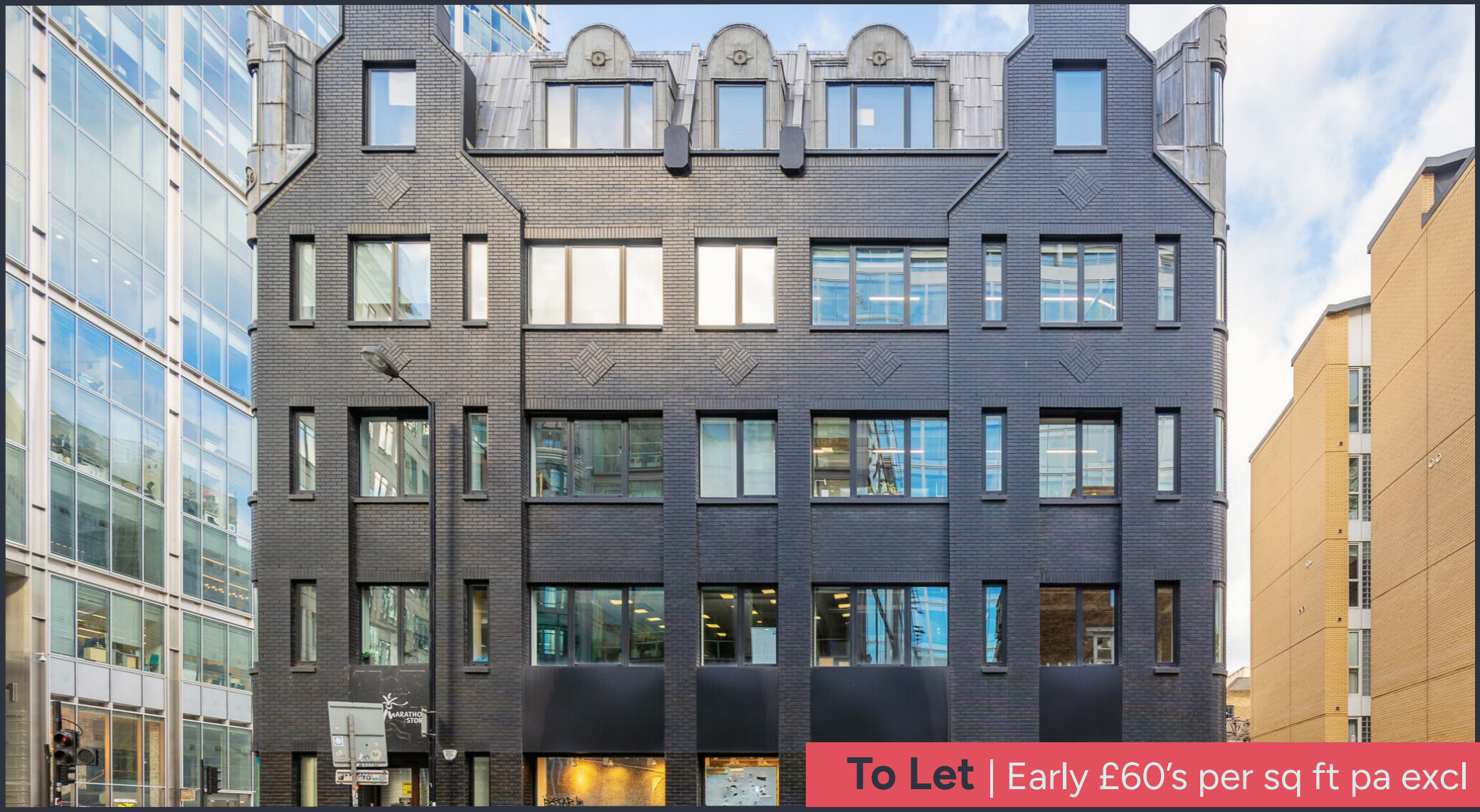

To Let | Early £60's per sq ft pa excl


Second Floor

Key information

Quoting Rent
Early £60's (per sq ft pa excl.)

Service Charge
£20.26 (per sq ft y/e April 2027)

Business Rates
Est. £28.09 (per sq ft pa y/e April 2027)

EPC Rating
C

1-3 Norton Folgate

1,750 - 5,007 Sq.ft (162.5 - 465.1 Sq.m)

Location

1-3 Norton Folgate benefits from excellent transport links with both Liverpool Street and Shoreditch High Street stations nearby, as well as many local bus routes. Nearby is Spitalfields Market's eclectic mix of shops and restaurants with restaurants such as Hawksmoor and Ottolenghi. The building is also situated next to the new Norton Folgate scheme, a 330,000 sq ft mixed use development spread across six buildings, delivering new retail and public space for tenants nearby.

Description

The recently refurbished first-floor west unit is available for lease, as well as the fully fitted second-floor. The first-floor suite features a new kitchen, 2x meeting rooms and new ceiling. The Landlord would also be willing to deliver new furniture for incoming tenants. The building also benefits from a managed reception area and end of journey facilities (bike storage and shower facilities).

Amenities

Reception
Showers
Kitchenette
Bike Park
Meeting Room
Transport Links

Further information

Lease Terms
A new flexible lease is available from the Landlord for a term by arrangement.

Quoting Rent
Early £60's per sq ft pa excl.

Business Rates
Estimated at £28.09 per sq ft pa for the rating year April 2026 to April 2027.

All parties are advised to make their own enquiries with the rating authority.

Service Charge
The current on account budget is £20.26 psf pa excl.

Total Estimated Cost PCM (excl VAT)
First Floor (West) - £16,166
Second Floor - £30,233

Legal Costs
Each party to be responsible for their own legal costs incurred in this transaction.

EPC
The EPC rating is C

VAT
The property is elected to VAT which is therefore payable on rent and service charge.

Viewings
Viewings strictly by arrangement through joint sole agents Fisher German LLP and Ingleby Trice.



First Floor West

Accommodation

The approximate Net Internal Areas comprise:

Floor	Sq.ft	Sq.m	Total Est. Cost PCM (excl VAT)	Total Est. Cost PA (excl VAT)
Second Floor	3,257	302.6	£30,233	£362,798
First Floor (West)	1,750	162.5	£16,166	£193,988
Total	5,007	465.1	£46,399	£556,786


Second Floor


Second Floor


Second Floor


First Floor West

Floorplan - 2nd Floor



Location Map

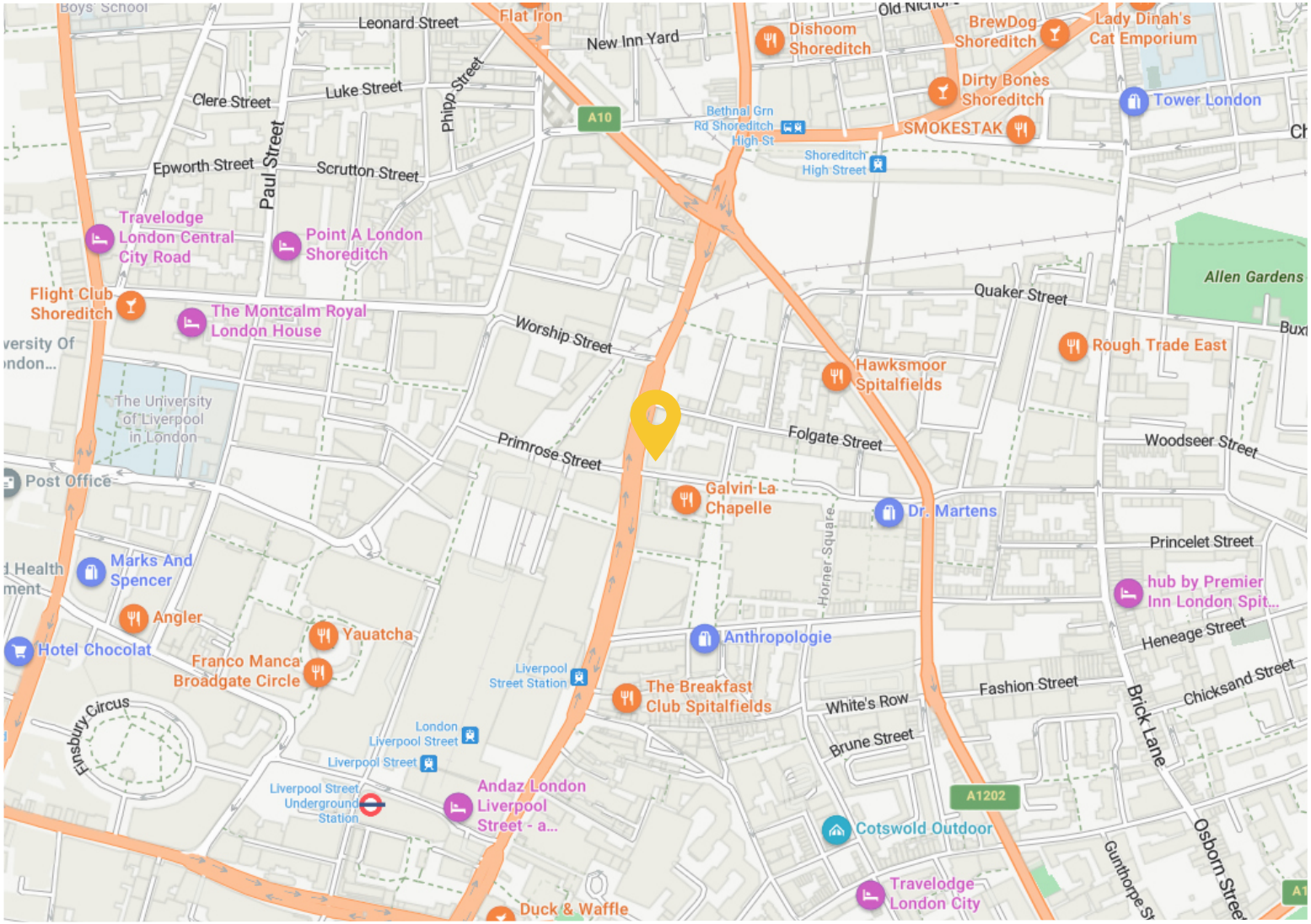

© 2026 Microsoft, © 2026 TomTom, © 2026 OpenStreetMap

Location

Address: 1-3 Norton Folgate, London E1 6DB

What3words: ///smart.farms.charge

Nearest Station

London Liverpool Street Station:
0.2 miles (5 min walk)

Shoreditch High Street Overground:
0.3 miles (6 min walk)

Moorgate Station:
0.6 miles (11 min walk)

fisher german

Contact us



Doug Gordon
020 7747 3117
doug.gordon@fishergerman.co.uk



Tatiana Wharton
0203 780 0752
tatiana.wharton@fishergerman.co.uk

INGLEBY TRICE.

Or our joint agents: Ingleby Trice
0207 029 3610

Please note: Fisher German LLP and its Joint Agents give notice that: 1. They have no authority to make or give any representation or warranty on any property whether on their own behalf or on behalf of their clients or otherwise. 2. They do not owe any duty of care to you and assume no responsibility for any statements, representations, warranties or otherwise made in the particulars and you should not rely on those in the particulars. 3. The particulars are produced in good faith are set out as a general guide only and do not constitute or form an offer or a contract or part thereof. 4. Any photographs, descriptions, plans, measurements, distances and any other details in the particulars are approximate estimates only taken as the property appeared at the time and should not be relied upon as factually accurate. 5. Fisher German assumes prospective purchasers/tenants have carried out inspections to satisfy themselves that the information in the particulars is correct.

Particulars dated November 2026. Photographs dated 2025.