

Square Footage

Net Internal Area (sqft) 6,260

Workplace Strategy

Collaboration Seats	24
Dedicated Workstations	40
Enclosed Meeting Seats	43

Room Counts

WORKSPACE	
WORKSPACE	1

MEETING ROOM	
FOCUS ROOM (1P)	3
MEETING ROOM (4P)	1
MEETING ROOM (5P)	1
MEETING ROOM (8P)	2
MEETING ROOM (20P)	1

COMMUNAL	
BREAKOUT	1
LOUNGE	1
TEA POINT	1

PHONE BOOTHS	
(1P) PHONE BOOTH	5
(2P) PHONE BOOTH	2

IT/ COMMS	
IT/ COMMS ROOM	1

TOILETS	
ACCESSIBLE TOILET	1
UNISEX TOILET	4
SHOWERS	2

LEGEND

- Workspace
- Reception
- Meeting Room
- Communal
- Wellness
- Storage
- Circulation
- Phone Booths
- IT/ Comms
- Toilets
- Building Core

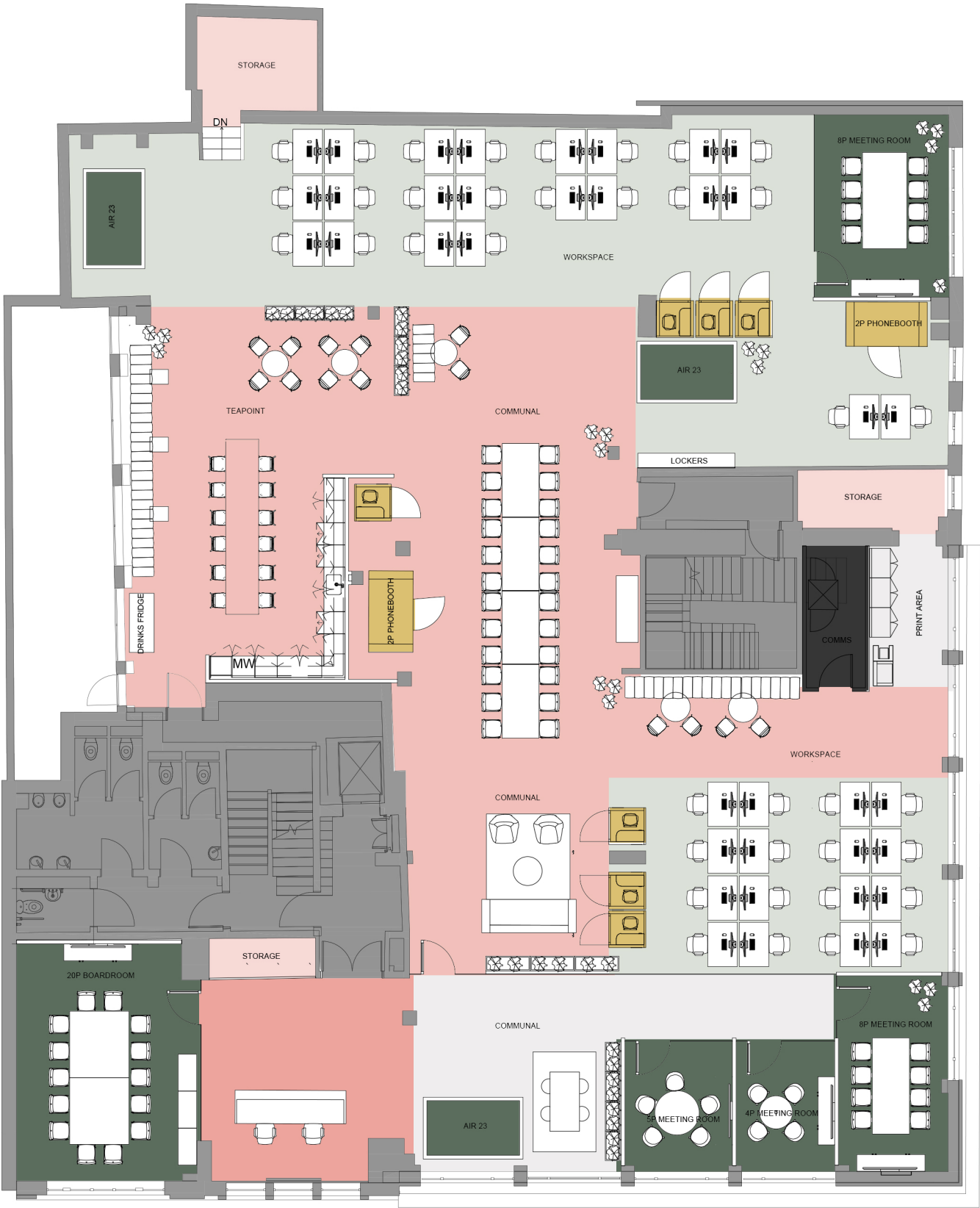

All designs are the sole property of Knotel Inc. and may not be used, transferred, or disclosed to a third party without their express permission. No dimensions or other information should be inferred from the electronic copy unless specifically shown on the hard copy drawings or specifications. Do not scale from this drawing. Figured dimensions only are to be used 'For Construction' and any scaling of the drawing will be at the Contractor's risk. Contractor to verify all dimensions, levels and components on-site. Any discrepancies shall be addressed in writing to Knotel Inc. for clarification prior to the commencement of the work, otherwise Contractor shall bear the full responsibility for any associated cost. Any claims for variations or extras shall be submitted to Knotel Inc. for assessment prior to approval of any such variation or extra. This drawing is to be read in conjunction with all other contract documentation.

GENERAL NOTES



DAY 2 DESK

REVISIONS

ID	NAME	DATE	COMMENTS
----	------	------	----------

FLOORPLAN

PROPERTY ADDRESS
33 Charlotte Street, London, W1T1RR

RENTABLE SIZE 6,260 SQFT	SCALE 1:150 @A3
-----------------------------	--------------------

DRAWN BY EN	CHECKED BY KN
----------------	------------------

FILE NAME
LDN_33CHARLOTTEST_F001_GENERAL_ARRANGEMENT

