



TO LET

Class E Opportunity
In Popular
Bournemouth Suburb

656 SQ FT // 59.14 SQ M

Summary

- A variety of uses within class E to be considered
- Prominent position with return frontage to Southville Road
- Rear parking for 1 vehicle
- Well presented throughout
- Small business rates relief available, subject to terms

Quoting Rent: £11,000 pax

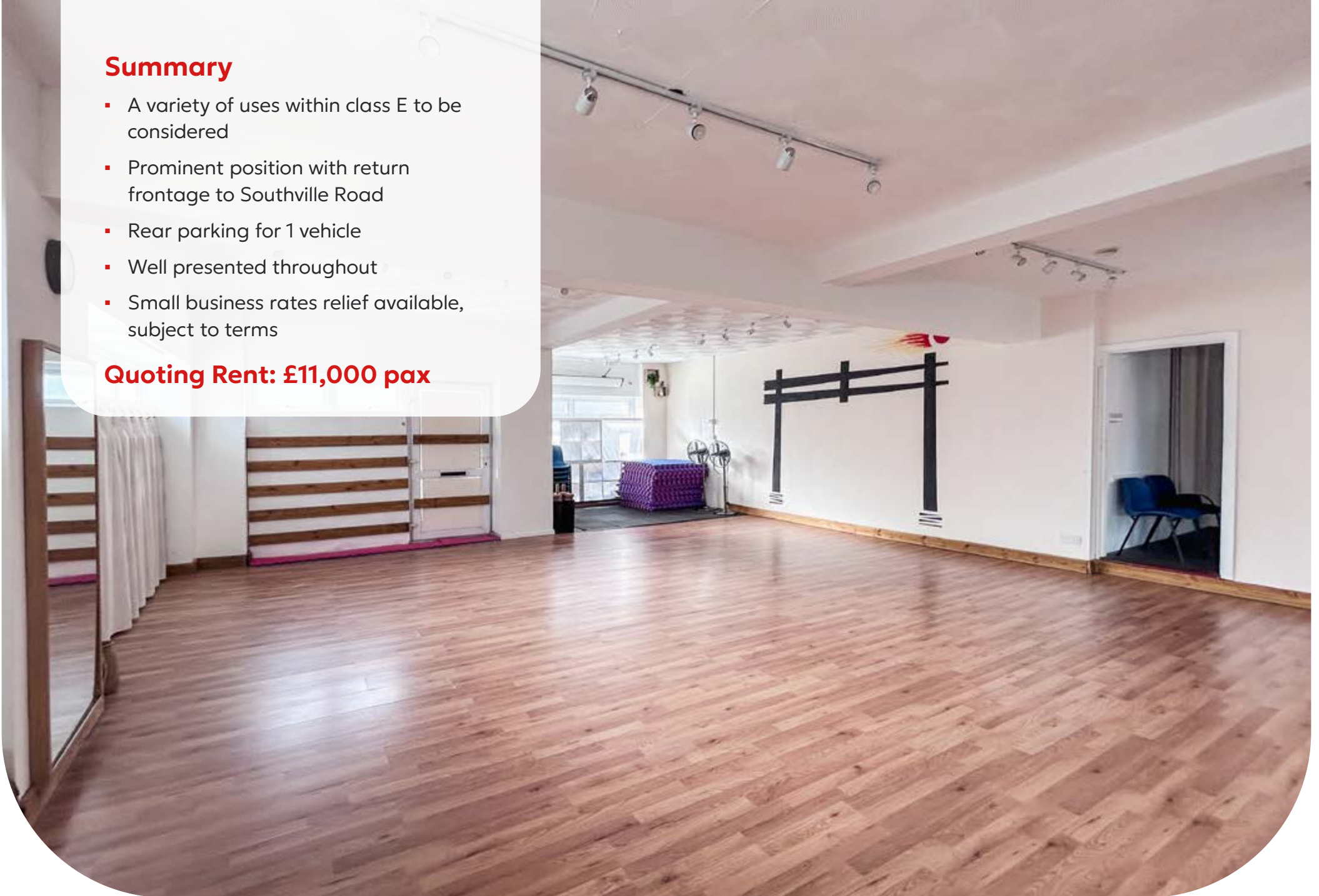



Location

- Located within the popular suburb of Southbourne
- Southbourne is located approximately 3 miles east of Bournemouth town centre and 2 miles from the centre of Christchurch
- The premises occupies a trading position between Southbourne Grove and Pokesdown

Nearby Occupiers

COSTA Sainsbury's

CORAL

TESCO

Wenzel's
THE BAKERS

Express

BREWHOUSE
&
KITCHEN

Source: Edozo © Crown Copyright and database rights 2025 OS AC0000829429

ref: s353727

📍 124 Seabourne Road, Southbourne, Bournemouth, Dorset, BH5 2HQ

Description

- Arranged over the ground floor only
- Well-presented throughout
- WC with wash hand basin
- 1 allocated car parking space

Accommodation

Ground floor NIA approx.

sq m sq ft

59.14 656

WC with wash hand basin

- -

1 Allocated car parking spaces

- -



Terms

The premises are available to let by way of a new full repairing and insuring lease, term and rent review pattern by negotiation, at a commencing rental of **£11,000 per annum**, exclusive of all other outgoings.

Rateable Value

£9,400 (1st April 2026)

100% small business rates relief is available on all properties with a rateable value of £12,000 or less (subject to conditions).

EPC Rating

C - 59

Legal Costs

Each party to be responsible for their own legal costs incurred in the transaction.

VAT

Unless otherwise stated terms are strictly exclusive of Value Added Tax and interested parties must satisfy themselves as to the incidence of this tax in the subject case.

Photo shows nearby Southbourne beach

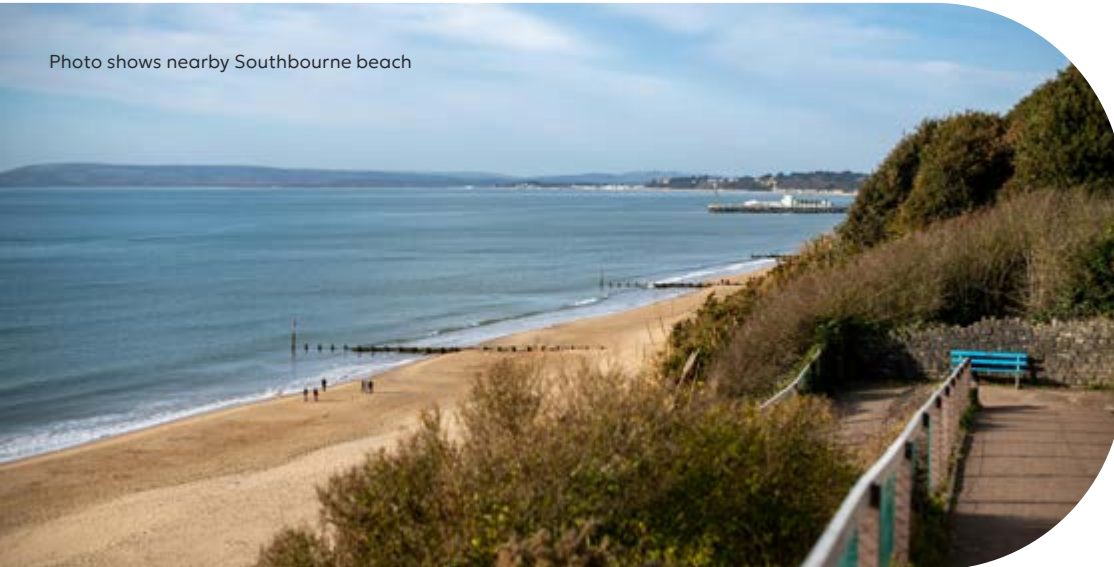

ref: s353727

Viewings

Strictly by prior appointment through the agents **Goadsby**, through whom all negotiations must be conducted.



Grant Cormack 07776 217453
grant.cormack@goadsby.com

Edd Watts 07968 299408
edd.watts@goadsby.com

Jake Walker 07834 060918
jake.walker@goadsby.com

Important

THE CODE FOR LEASING BUSINESS PREMISES

The Code for Leasing Business Premises in England and Wales strongly recommends you seek professional advice from a surveyor or solicitor before agreeing or signing a business tenancy/lease agreement. The Code is available [HERE](#).

IDENTIFICATION

Under Anti-Money Laundering Regulations and Financial Sanctions, we are obliged to verify the identity of a proposed purchaser or tenant once a sale or letting has been agreed and prior to instructing solicitors. This is to help combat fraud and money laundering and the requirements are contained in statute. A letter will be sent to the proposed purchaser or tenant once terms have been agreed.

FINANCIALS

Once a letting has been agreed, the landlord may request copies of the most recent accounts/bank statements for the proposed tenant as part of the letting process. This does not form part of a contract, nor constitute a deposit in any respect of any transaction, nor does it guarantee acceptance by the landlord.

These particulars are believed to be correct, but their accuracy is not guaranteed and they do not form an offer or contract. STRICTLY SUBJECT TO CONTRACT, ALL MEASUREMENTS APPROXIMATE. Agents note: At no time have we undertaken a structural survey and services have not been tested. Interested parties should satisfy themselves as necessary, to the structural integrity of the premises and condition/working order of services, plant or equipment.

 124 Seabourne Road, Southbourne, Bournemouth, Dorset, BH5 2HQ



Commercial Property. Expertly Delivered.

- Building Consultancy
- Property Management
- Business Space
- Hotels & Leisure
- Business Transfer
- Retail
- Investments
- Planning
- Land/Development
- Survey & Valuation

BUSINESS SPACE
tel. 01202 550055

RETAIL
tel. 01202 550066

PROPERTY MANAGEMENT
tel. 01202 550011

HOTELS & LEISURE
tel. 01202 550077

SURVEY & VALUATION
tel. 01202 550088

BUILDING CONSULTANCY
tel. 01202 550022

PLANNING
tel. 01202 550033

BUSINESS TRANSFER
tel. 01202 550099

HAMPSHIRE
tel. 01962 869667

Offices in Dorset and Hampshire.

goadsby.com