DRAWING NUMBER BRA-201-11 REVISION D

STORE AREAS KEY		
STORE AREA	SQUARE METRES	SQUARE FEET
EXISTING GROUND FLOOR	-	-
EXISTING BASEMENT	-	-
EXISTING FIRST FLOOR	-	-
EXISTING SECOND FLOOR	-	-
EXISTING TOTAL	-	-
PROPOSED GROUND FLOOR	-	-
PROPOSED BASEMENT	-	-
PROPOSED FIRST FLOOR	-	-
PROPOSED SECOND FLOOR	-	-
PROPOSED TOTAL	-	-
EXISTING SALES AREA	-	-
PROPOSED SALES AREA	280	3,014

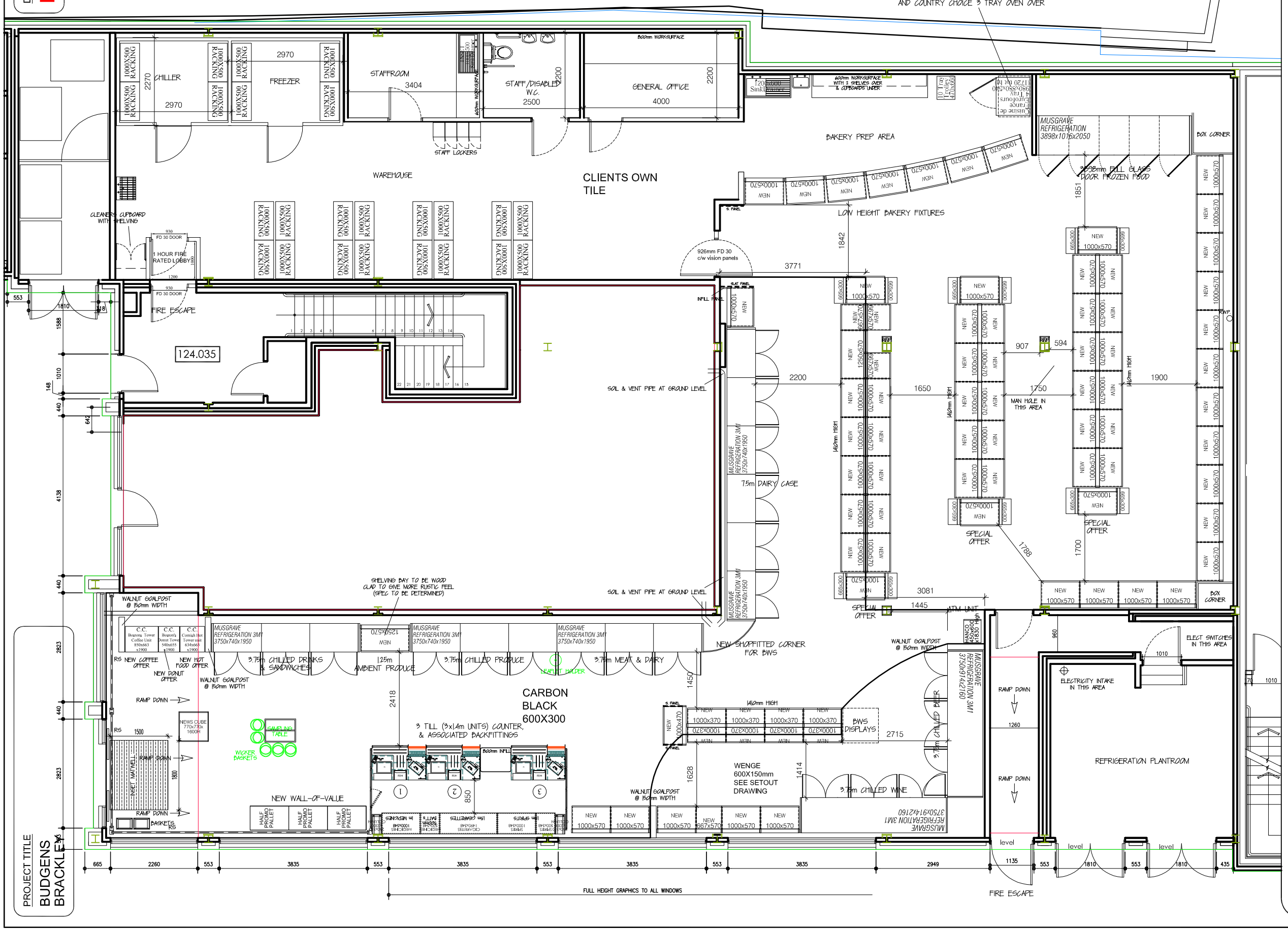

REVISION

A 18-11-11 PDS
BWS GOALPOST RESITED ADJACENT TO KIOSK - WALL-OF VALUE REDUCED TO 2 UNITS AND NEW 2m LOW HEIGHT SHELVING ADDED ADJACENT TO KIOSK
B 21-11-11 PDS
1.25m BAY BETWEEN CHILLED FRESH CASES REMOVED AND REPLACED WITH SHOPFITTED CURVED BWS DISPLAY - SHELL DETAIL UPDATED TO SHOW COLUMNS TO WALLS (NOT ON ORIGINAL) - WALL-OF VALUE/KIOSK AND AMBIENT/CHILLED BWS RESITED DUE TO PREVIOUS - 2m LOW HEIGHT SHELVING ADJACENT KIOSK REMOVED
C 25-11-11 PDS
BWS GOALPOST ADJACENT KIOSK RESITED - BWS SPECIAL OFFER END REMOVED & REPLACED WITH BWS DISPLAY - BWS FLOORING AREA AMENDED
D 05-12-11 GRC
NEW FIRE LOBBY ADDED WITHIN BACK-OF HOUSE AREA TO COMPLY WITH BUILDING CONTROL

NOTES

ALL DIMENSIONS ARE SHOWN IN MILLIMETRES UNLESS STATED OTHERWISE.
ALL DIMENSIONS ARE TO BE CHECKED PRIOR TO COMMENCEMENT OF WORK ON SITE.
THIS DRAWING IS NOT TO BE SCALED.
THIS DRAWING IS TO BE READ IN CONJUNCTION WITH ALL OTHER RELEVANT DRAWINGS OR DOCUMENTS/SPECIFICATIONS, ETC.
ALL WORK IS TO BE CARRIED OUT STRICTLY IN ACCORDANCE WITH THE MANUFACTURER'S AND SUPPLIER'S INSTRUCTIONS AND RECOMMENDATIONS, AND TO CURRENT CODES OF PRACTICE AND LEGISLATION.
FOR ANY QUERIES PLEASE CONTACT THE PROPERTY DEPARTMENT DRAWING OFFICE OR THE RELEVANT MEMBER OF THE PROJECT TEAM.

THIS DRAWING IS THE PROPERTY OF BUDGENS STORES LIMITED AND IS NOT TO BE COPIED EITHER IN FULL OR IN PART WITHOUT THE PRIOR CONSENT OF BUDGENS STORES LIMITED. THE INFORMATION CONTAINED WITHIN THIS DRAWING IS STRICTLY CONFIDENTIAL AND ALL PARTIES ARE ADVISED TO CONSULT THEIR PROFESSIONAL ADVISORS WITH REGARD TO ANY RISKS INVOLVED AND THE SUITABILITY OF THESE DRAWINGS.

Copyright. Budgens Stores Limited. All rights reserved.

Budgens
DEVELOPMENT DEPARTMENT
WIDEWATER PLACE,MOORHALL ROAD,HAREFIELD
MIDDLESEX, UB9 6NS
Telephone: 08700 500 158 ~ Fax: 0870 084 6898
www.budgens.com

PROJECT TITLE
BUDGENS BRACKLEY

PROJECT ADDRESS

TELEPHONE:
FAX:

DRAWING TITLE
GENERAL ARRANGEMENT
NEIGHBOURHOOD
PROPOSED SCHEME 2

SCALE 1 : 50	DATE NOV 2011
DRAWN Paul Davey-Smith	REV.DATE 05-12-11

DRAWING NUMBER	REVISION
BRA-201-11	D

PROJECT TITLE
BUDGENS BRACKLEY