



HASLAM S
CHARTERED SURVEYORS

APPROX 14.09 ACRES OF LAND WITH
4,572 SQ FT OF BUILDINGS

FOR SALE



LAND SOUTH OF BARKHAM ROAD

Barkham Wokingham RG41 4TL

TYPE	AGRICULTURAL LAND STRATEGIC LOCATION WITH POTENTIAL (STP)
TENURE	FREEHOLD
SITE AREA	14.09 ACRES (Approx 5.70 HECTARES)

KEY POINTS

- > Approx 14.09 acres largely open agricultural land
- > Main road frontage to Barkham Road with two vehicular accesses
- > Includes two modern agricultural buildings providing 4,572 sq ft (424.86 sq m)
- > Freehold with vacant possession
- > Closing date for offers:

12 Noon Friday 31st March 2023



Tenure

The land will be sold freehold with vacant possession given on completion.

There is a pedestrian public right of way that runs along the track and the full length of the southern boundary as marked on the Ordnance Survey plan.

The adjacent Field House has a private right of way on foot or with vehicles along the track for access and egress purposes.

The gate by Barkham Bridge can be accessed from the public highway via a right of way over a strip of land shown hatched in blue on the Ordnance Survey plan.

There are overhead power and telegraph cables that pass over the western corner of the land.

We understand from an old deed there may be a 457 yards long gas main that traverses the land along with a 420 feet underground electricity cable, but we are unable to verify if that is still the case.

Planning Background

The Local Planning Authority is Wokingham Borough Council.

The lawful use of the land is agricultural farmland. It has an Agricultural Land Classification (ALC) of Grade 4 which is the lowest class meaning it is mainly suitable to grass with occasional arable crops.

Prior approval planning permission was granted 5th December 2006 (application no 062414) for the upgrade of the existing farm track and construction of a new entrance to the farm buildings. This track was to run from the pedestrian gate on the existing access track leading to the farm buildings. The track has not so far been built or upgraded.

The land lies outside of the Wokingham settlement boundary and any proposed development or change of use would be considered alongside the Local Planning Authority's `development in the countryside policy` in the normal way.

The triangular area to the immediate rear of Field House is subject to a Tree Preservation Order dated 30th March 2022 (TPO 1840/2022). It is a group order and extends to include additional land that is not subject to this sale. It is shown edged in green on the Ordnance Survey plan.

A small area of the land alongside the stream is designated by the Environment Agency as being within EA Flood Zone 3.

It is possible that the land could provide green amenity space to assist with bio-diversity measures and the delivery of residential development on other land in the area as large areas of land in the locality have been designated for residential development by the Local Planning Authority.

Prospective purchasers must make their own enquiries of the Local Planning Authority regarding any change of use or development proposals.

Services

Prospective purchasers must satisfy themselves as to the availability and capacity of any services that could serve the land. It is our understanding that no mains services are connected currently.

Method of Sale and Bids

The vendor reserves the right not to accept the highest or any offer and reserves the right to withdraw the land from sale or to vary the method of sale at any time without notice.

The vendor's preference is to sell the land as a whole and unconditionally but may consider offers for lotted parts and/or subject to planning permission. All bids are for the land as found as there are some spoil heaps, other various items and debris left on the land which the vendor does not intend to remove prior to sale.

Due to the possibility of the land having immediate indirect or future direct development potential, the vendor may look favourably on offers that contain an overage or claw back element within their bid. In any event all offers should include the following details:

- Identify the bidder in full;
- Identify whether the bid is for the whole or part;
- The unconditional or conditional price and any deferred payments required;
- Details of any further information required or investigations to be carried out prior to exchange, including anticipated timescales;
- Specify any proposed uplift or overage provision contained within your offer if any;
- Provide proof of how you propose to fund the purchase as well as confirmation that your bid has received full Board approval, or equivalent, and if not, the process, and anticipated timescales required to obtain such approval;
- Specify your proposed exchange and completion timetable; and that a 5% deposit will be paid;
- Identify the solicitors you will use should your offer be accepted;
- Provide any other information that you feel should be taken into consideration in the assessment of your bid.

Written Offers for the property are invited by 12 Noon on Friday 31st March 2023

All offers should be marked "Land at Barkham Road Barkham - Offer to Purchase" and addressed to:-

Mr Steven Smith
Haslams Surveyors LLP, County House, 17 Friar Street, Reading, Berkshire, RG1 1DB
stevensmith@haslams.co.uk

VAT

The land is not elected for VAT and VAT will not be payable on the purchase price.

Viewings - Important Notice

Viewings of the land and woodland can be at any time at the prospective purchaser's risk and subject to the following:-

Please note the two gates giving access to the land are padlocked and must not be opened. It is not possible to drive along the track, park up and turn around without trespassing on the land outside of the vendor's ownership (i.e. encroach on to Field House's land).

We therefore request any party wishing to view the land to respect the privacy of the owners of Field House and park on School Road opposite, walk across the Barkham Road, and along the track to enter the land via the pedestrian gate that serves the public right of way.

Technical Information Pack

A copy of the Technical Information Pack is available to interested parties upon request and will contain the following additional information:

- Legal title (Land Registry registered BK349840)
- Deed dated 31st January 1964 with the Southern Gas Board.
- Former conveyance plans 28th May 1948 and 26th September 1991.
- Conveyance dated 8th June 1998 containing the private right of way.
- Tree Preservation Order (TPO 840/2022).
- Local Planning Authority details on the prior approval planning permission dated 5th December 2006.

Enquiries

All enquiries should be directed to the vendor's sole agent:

Mr Steven Smith or John Radford
Haslams Surveyors LLP
County House
17 Friar Street
Reading
Berkshire
RG1 1DB

Telephone: 07879 600060 (Steven Smith)
Telephone: 07879 600067 (John Radford)
Telephone: 0118 921 1500 (Switchboard)
Email: stevensmith@haslams.co.uk or johnradford@haslams.co.uk

Misrepresentation Act 1967 – Haslams give notice that:

1. These particulars do not constitute any part of an offer or contract.
2. None of the statements contained in these particulars are to be relied on as statements or representations of fact; intending parties must satisfy themselves as to the correctness of each of these statements.
3. Haslams and their clients have no authority to make or give any representation or warranty in relation to the property.

Finance Act 1989 – Unless otherwise stated, all prices and rents are quoted exclusive of VAT.

Consumer Protection from Unfair Trading Regulations 2008 – These details are believed to be correct as at February 2023 but may be subject to subsequent amendment. Any plans or drawings are indicative and for guidance only.

Particulars Printed February 2023



Steven Smith
0118 921 1527
stevensmith@haslams.co.uk



John Radford
0118 921 1518
johnradford@haslams.co.uk



Building No 1



Building No 2



Gate access by Barkham Bridge



Field gate access at the end of the track leading to Field House



Land looking north towards the farm buildings and Barkham Road



Land looking south from Barkham Road towards the farm buildings and Field House

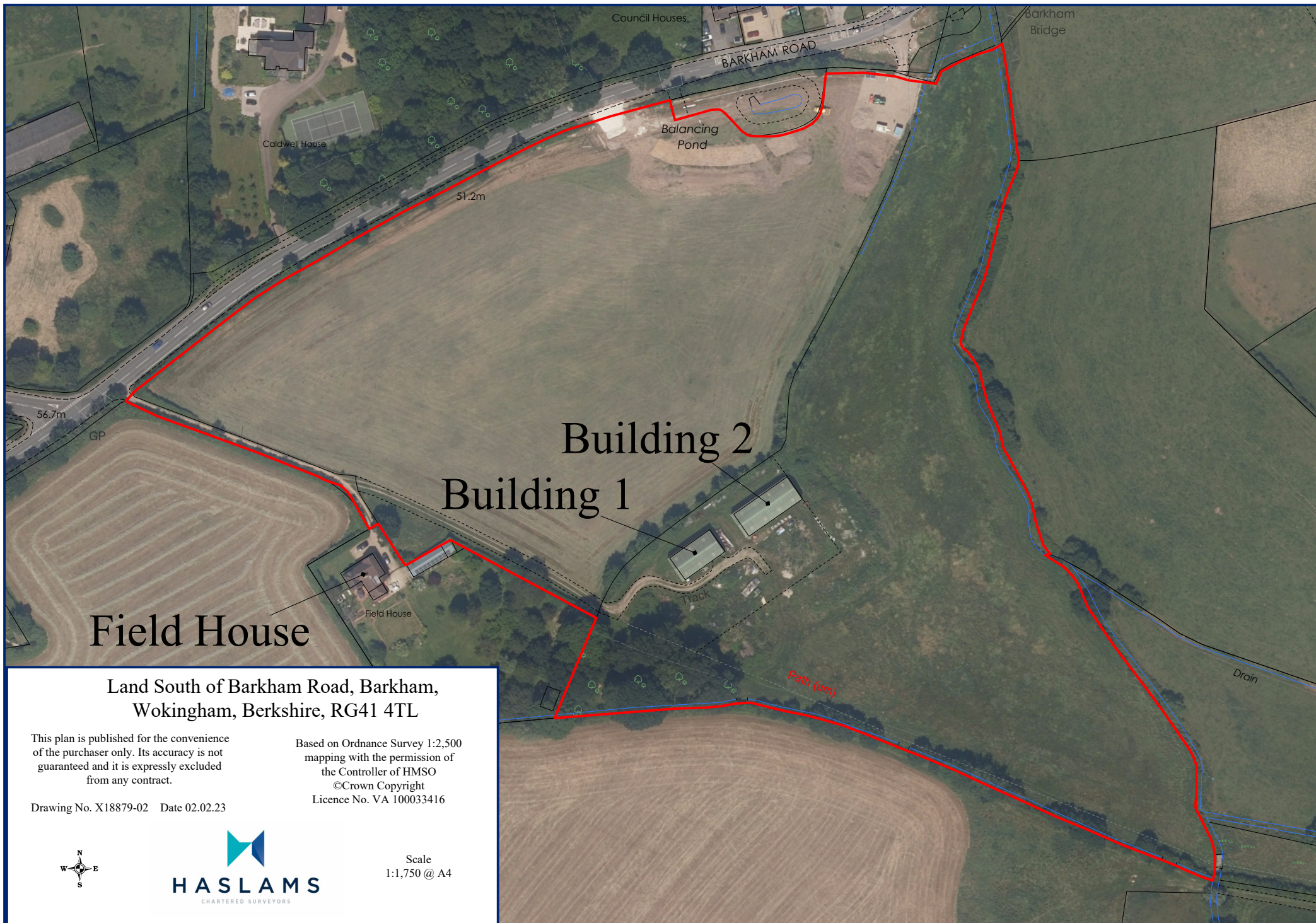

Field House

Building 1
Building 2

Land South of Barkham Road, Barkham,
Wokingham, Berkshire, RG41 4TL

This plan is published for the convenience of the purchaser only. Its accuracy is not guaranteed and it is expressly excluded from any contract.

Based on Ordnance Survey 1:2,500 mapping with the permission of the Controller of HMSO
©Crown Copyright
Licence No. VA 100033416

Drawing No. X18879-02 Date 02.02.23



Scale
1:1,750 @ A4

Land South of Barkham Road, Barkham, Wokingham, Berkshire, RG41 4TL





This plan is published for the convenience of the purchaser only. Its accuracy is not guaranteed and it is expressly excluded from any contract.

Based on Ordnance Survey 1:2,500 mapping with the permission of the Controller of HMSO
©Crown Copyright
Licence No. VA 100033416

Drawing No. X18879-01 Date 02.02.23



Scale
1:2,500 @ A4

-  Land for sale some 5.70 ha / 14.09 ac
-  Track with ROW giving access to Field House
-  ROW to access the land shaded pink
-  Land covered by TPO 1840/2022

