

Notes :
Do not scale dimensions from drawings. Contractors to take site measurements.

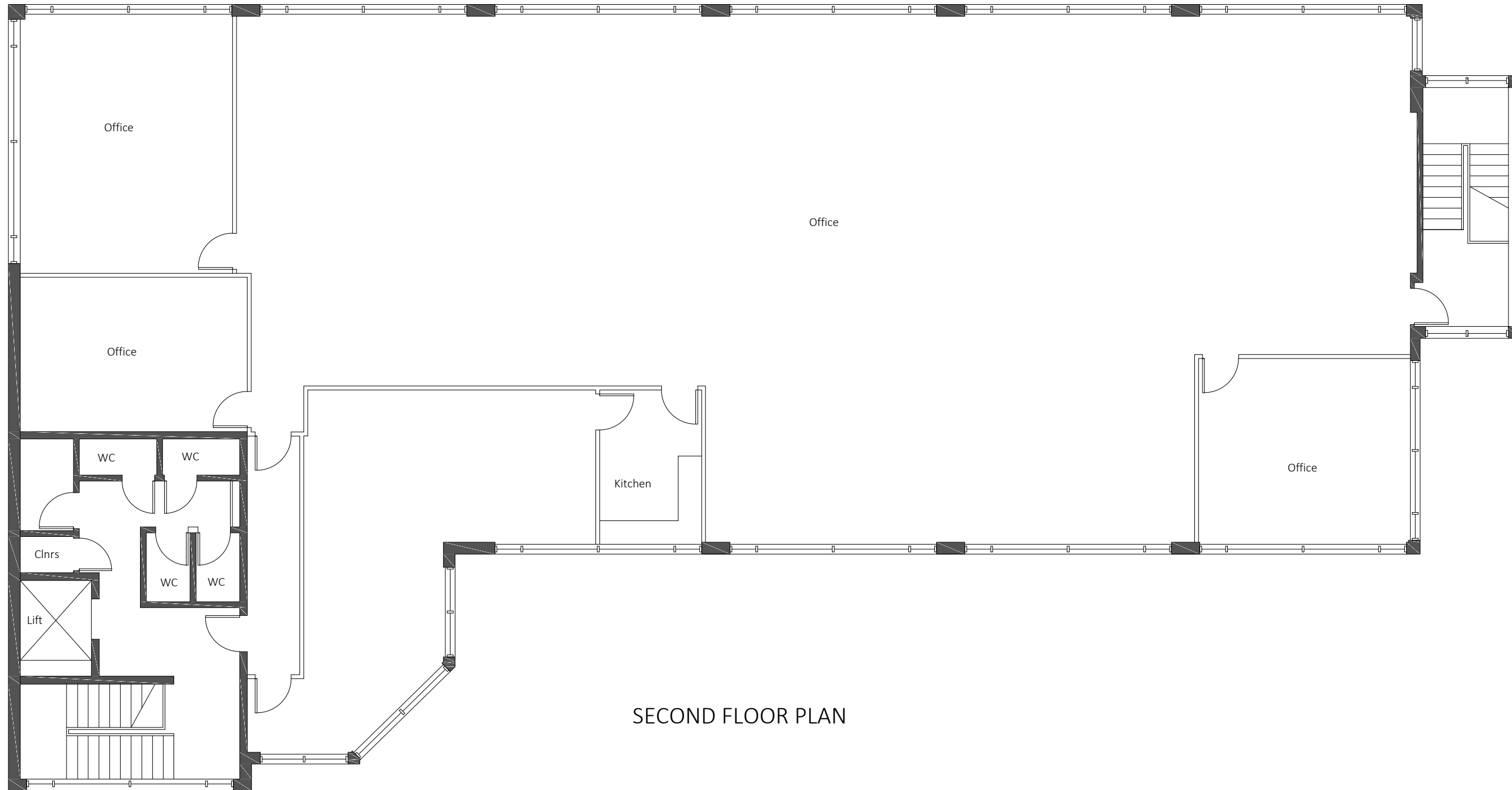

SECOND FLOOR PLAN



Unit 8 Hollinswood Court
Stafford Court
Telford
TF3 3DE

Tel : 01952 210222

Client:
Martin Kaye LLP

Project:
2nd Floor
The Foundry
Telford

Drawing Title:
Existing Plan

Drawing No.
001

Rev

Scale:
NTS

Date:
21.03.16

Drawn By:
CH

Checked By: