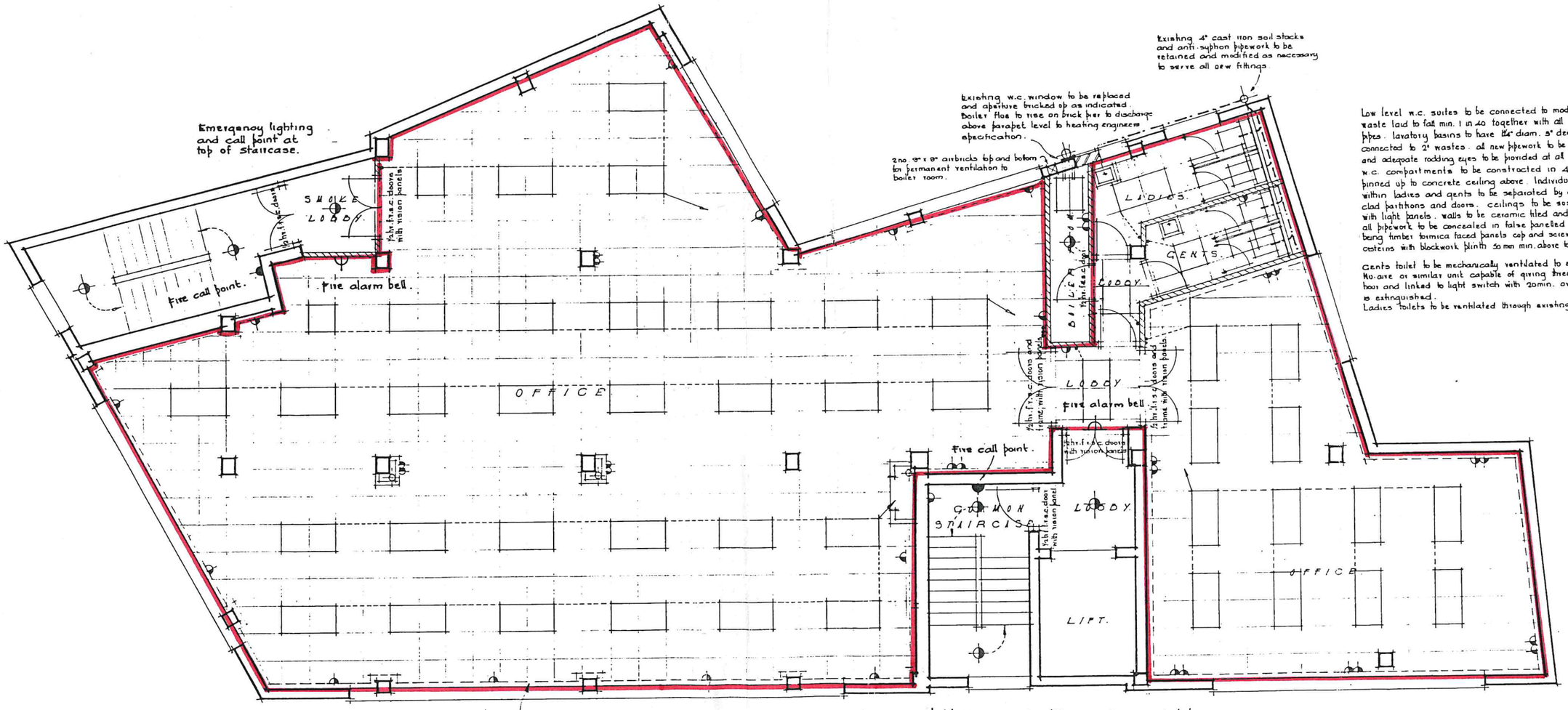

Low level w.c. suites to be connected to modified cast iron waste laid to fall min. 1 in 40 together with all ex. anti-syphon pipes. lavatory basins to have 1¼" diam. 3" deep seal traps connected to 2" wastes. all new pipework to be cast iron or copper and adequate rodding eyes to be provided at all changes in direction. w.c. compartments to be constructed in 4" solid blockwork pinned up to concrete ceiling above. Individual compartments within ladies and gents to be separated by demountable formica clad partitions and doors. ceilings to be suspended tiled panels with light panels. walls to be ceramic tiled and quarry tiled floors. all pipework to be concealed in false panelled duct behind cisterns being timber formica faced panels cap and screwed to frames over cisterns with blockwork plinth 50mm min. above top of w.c. suite.

Gents toilet to be mechanically ventilated to external air by No-aire or similar unit capable of giving three air changes per hour and linked to light switch with 20min. over-run once light is extinguished.
Ladies toilets to be ventilated through existing window units.

SECOND ~~2ND~~ ~~THIRD~~ FLOOR ACCOMMODATION.

PROPOSED REFURBISHMENT FOR OFFICES. WITH ADDITIONAL FLOORS.

NOS: 107. WORSHIP STREET AND 1-5. CURTAIN ROAD., LONDON. E.C.2.

drawing number : AS 1604/1.
date : December 87
scale : Do not scale
this drawing is for identification purposes only and no responsibility will be accepted with regard to details shown hereon which were subject to alteration during the course of refurbishment

BAILEY SYSTEMS LTD.

KEITH LUMLEY. A.R.I.C.S.
CHARTERED SURVEYOR.

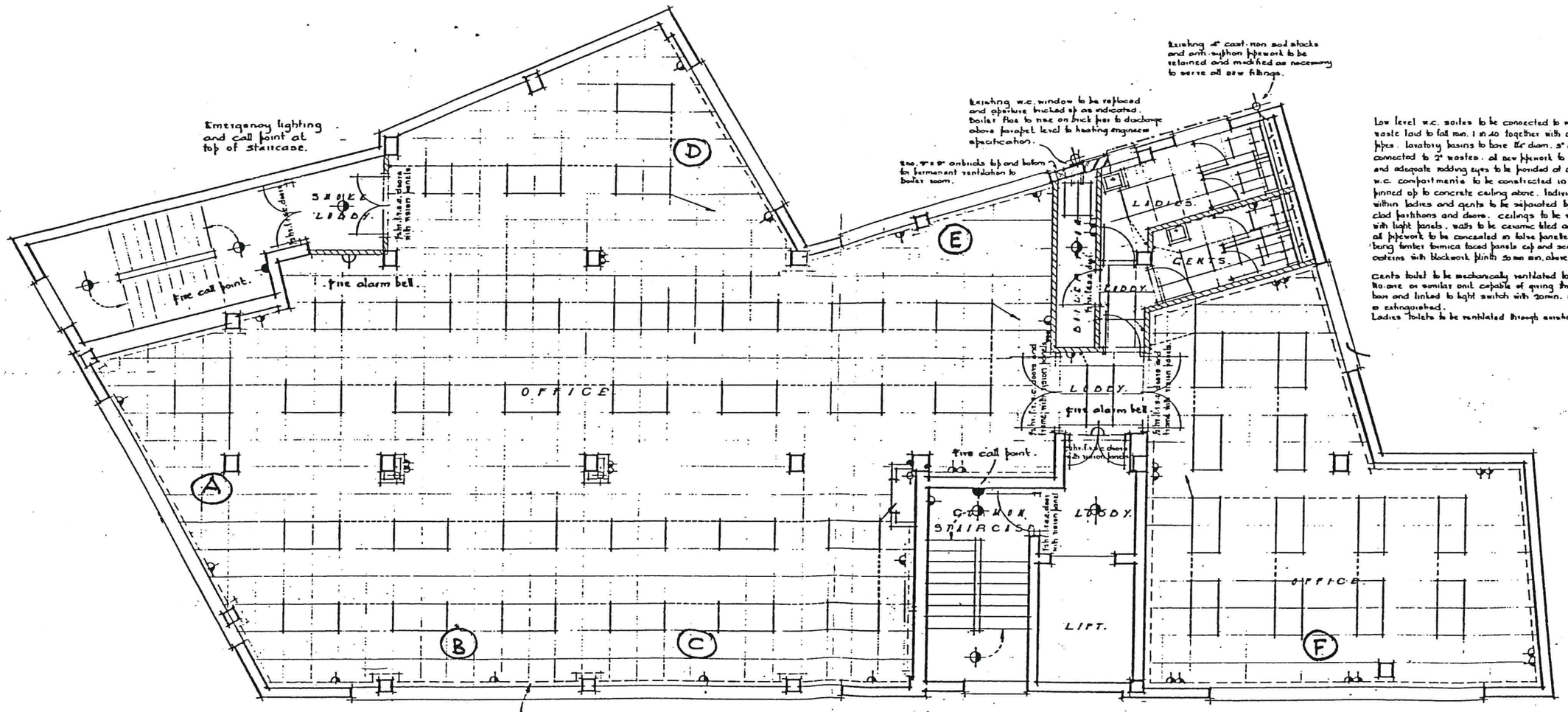

Low level w.c. suites to be connected to modified cast-iron waste laid to fall min. 1 in 40 together with all ex. anti-syphon pipes. lavatory basins to have 1¼" diam. 3" deep seal traps connected to 2" wastes. all new pipework to be cast-iron or copper and adequate rodding eyes to be provided at all changes in direction. w.c. compartments to be constructed in 4" solid blockwork jointed up to concrete ceiling above. Individual compartments within ladies and gents to be separated by demountable formica clad partitions and doors. ceilings to be suspended tiled panels with light panels. walls to be ceramic tiled and quarry tiled floors. all pipework to be concealed in false panelled duct behind cisterns being timber formica faced panels cut and screwed to frames over cisterns with blockwork plinth 50mm min. above top of w.c. suite.

Gents toilet to be mechanically ventilated to external air by Nu-aire or similar unit capable of giving three air changes per hour and linked to light switch with 20min. over-run once light is extinguished.
Ladies toilets to be ventilated through existing window units.

SECOND AND THIRD FLOOR ACCOMMODATION.

PROPOSED REFURBISHMENT FOR OFFICES WITH ADDITIONAL FLOORS.

NOS: 107. WORSHIP STREET AND 1-5. CURTAIN ROAD., LONDON. E.C.2.

drawing number : AS 1004/1.
date : December 87.
scale : Do not scale.
this drawing is for identification purposes only and no responsibility will be accepted with regard to details shown hereon which were subject to alteration during the course of refurbishment.

BAILEY SYSTEMS LTD.

KEITH LUNLEY. A.R.I.C.S.
CHARTERED SURVEYOR.