

LEASE PLAN

42 NEW BROAD STREET
LONDON EC2M 1JD

Ground Floor - West

- Lease Demise
- External Terrace

Notes:

Care should be taken when drawings are printed to avoid image distortion.

This drawing is issued for lease registration purposes only and further copies should be printed under the appropriate licence.

This lease plan is compiled from client supplied data.

- Revisions:
- A - Original Issue (September 2016)
 - B - Demise Amended (October 2016)
 - C - External Terrace Added (November 2016)

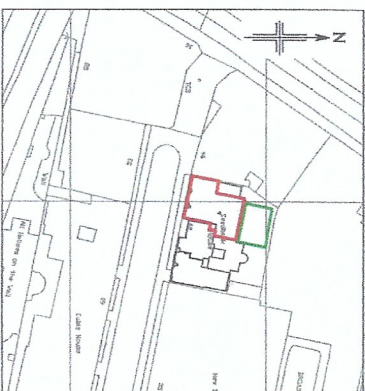
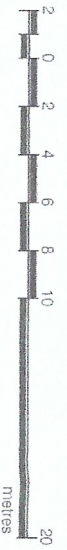
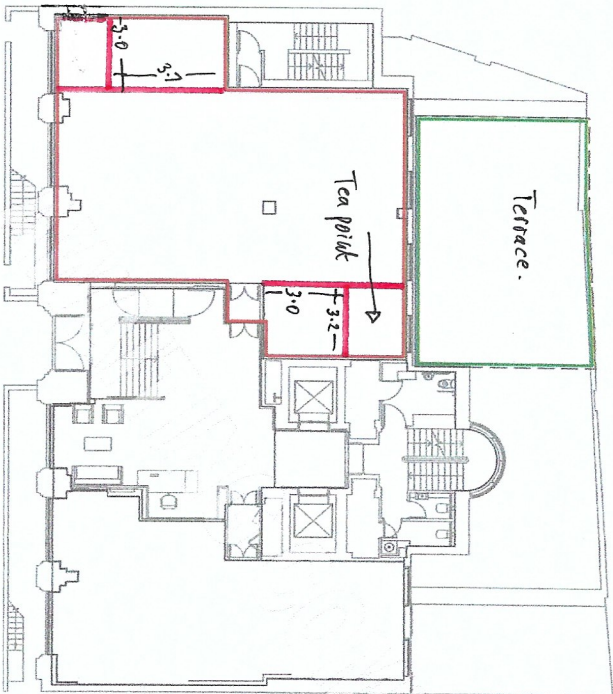

Location Plan

Scale 1:1250

This drawing contains Ordnance Survey data which has been reproduced with the permission of the Controller of Her Majesty's Stationery Office. Crown copyright 2016.

Licence Number: 100020449

Dwg No. 25473-001-W-LPG

Issue C November 2016

Presentation Scale 1:200 @ A3

Plowman Craven
Regulated by RICS

+44(0)1582 765566 www.plowmancraven.co.uk